



Cassia County Planning & Zoning Commission

EXHIBIT LIST

Application Number: 2024-13-CU/SUB

Applicant: Miguel Hernandez

Property Owner: Miguel Hernandez

Hearing: November 21, 2024

1. Conditional Use and Standard Subdivision Application
2. Preliminary Plat / Area and Zoning Maps
3. Ownership documentation and Legal Descriptions
4. Restrictive Covenants
5. Narrative Statement and Natural Features Analysis
6. South Central Health District Subdivision Application – Septic Systems
7. Cassia Weed Department and Minidoka Irrigation Districts Applications
8. Ground Water Quantity Report
9. Conceptual Site Disturbance and Storm Water Plan
10. Comment Letters from Entities
 - a) Burley Highway District
 - b) Southside Electric
 - c) Declo Fire and Rescue
 - d) Cassia School District
 - e) South Central Health District
 - f) Burley Irrigation District
 - g) Intermountain Gas – **NO NATURAL GAS AVAILABLE AT THIS SITE**
11. 1 Mile Property Owners
 - a. Cassia County
 - b. Minidoka County
12. AFFIDAVITS: Notice of Hearing, Certificate of Mailing, List of Property Owner mailed to, Affidavit of Posting, Affidavit of Publication.
13. Departmental Report
14. Aerial Maps, TOPO



Conditional Use Permit / Standard Subdivision Application

Name of Proposed Subdivision: Hernandez Subdivision

Total Area (Acres) 8.99 Number of Lots 8

Is Proposed Subdivision to be built in phases? no If yes, how many phases? Not applicable

Applicant/Owner Information:

<u>Applicant/Authorized Agent</u> (Attach additional pages if necessary)
Name: <u>Miguel Hernandez</u>
Address: <u>510 West Milner Road</u>
City: <u>Burley</u>
State: <u>Idaho</u> Zip: <u>83338</u>
Contact Phone # <u>(208)431-0016</u>
Email: <u>miguelh013@gmail.com</u>

<u>Property Owner(s) of Record</u> (Attach additional pages if necessary)
Name: <u>Same as applicant</u>
Address: _____
City: _____
State: _____ Zip: _____
Contact Phone # _____
Email: _____

Property Information:

Location of Property (physical address): 510 West Milner Road, Burley, Idaho

Parcel Number(s): Original two parcels - one being the owners residence

Legal Description of Property (Attach if Necessary): See attached preliminary plat

Current Zoning District of the Property: Residential Agricultural

Existing Use of Property: Owners residence, pasture and limited livestock

Description of Proposed Conditional Use/Subdivision: Eight total residential lots for Miguel Hernandez's children (seven additional lots over owners existing lot).

Required Submittals:

- 1. Conditional Use Permit/Subdivision Application and non-refundable fee.
- 2. Preliminary Plat (three (3) copies) indicating the following:
 - A. Proposed Name of Subdivision
 - B. Location
 - C. Legal Description
 - D. Personal Information of subdivider (Names & Addresses of Subdivider), and the owners of the land immediately adjoining the land to be subdivided
 - E. Boundary Lines of the tract to be subdivided, including total acreage proposed for the subdivision

- F. Dimensions of Features: The location, widths and other dimensions of all existing or platted streets and other important features including easements, railroad lines, watercourses (including irrigation canals and ditches), exceptional topography, bridges and buildings within or immediately adjacent to the tract to be subdivided
 - G. Power Lines & Storm Drains: Existing power lines, sanitary sewer, storm drains, water supply mains, and culverts within the tract and immediately adjacent thereto
 - H. Flood Hazard Boundaries according to the federal flood insurance administration maps
 - I. Location and Dimensions of Streets: The locations, widths, and other dimensions of proposed public streets, private streets, alleys, utility easements, parks, other open spaces and lots, with proper labeling of spaces dedicated to the public, or designated as private streets laid out so they will connect with existing streets without causing bottlenecks
 - J. North Point: North point, scale, and date
 - K. Lots: The proposed layout, dimensions, size and number of each lot.
 - L. Construction and Fencing
 - M. County Weed Plan: A plan developed in conjunction with the Cassia County Weed Department setting forth suitable methods, managements and practices for controlling weeds on and involved with the proposed development herein. Weeds shall be defined by state of Idaho noxious weed statutes, laws and regulations.
3. Copy of proposed protective covenants, if applicable.
4. Natural Features Analysis: The following features shall be mapped, described, or noted as not applicable in the natural features analysis:
- A. Hydrology: Analysis of natural drainage patterns and water resources including an analysis of streams, natural drainage swales, ponds or lakes, wetlands, floodplain areas or other areas subject to flooding, poorly drained areas, permanent high ground water areas, and seasonal high ground water areas throughout the site.
 - B. Soils: Analysis of types of soils present in the site area including delineation of prime agricultural soil areas, aquifer recharge soil areas, unstable soils most susceptible to erosion, and soils suitable for development. The analysis of soils shall be based on the Cassia County soils survey (United States department of agriculture, natural resources conservation service).
 - C. Topography: Analysis of the site's terrain including mapping of elevations and delineation of slope areas greater than twenty five percent (25%), between fifteen percent (15%) and twenty five percent (25%), between eight percent (8%) and fifteen percent (15%), and less than eight percent (8%). Contour lines based on USGS datum of 1988 with intervals of not more than five feet (5') for properties with a general slope of greater than five percent (5%), or intervals of not more than two feet (2') for properties with a general slope of less than or equal to five percent (5%). Contour lines shall extend a minimum of three hundred feet (300') beyond the proposed development boundary. If a drainage channel borders the proposed development, the contour lines shall extend the additional distance necessary to include the entire drainage facility.
 - D. Vegetation: Analysis of existing vegetation of the site including, but not limited to, dominant tree, plant, and ground cover species.
 - E. Sensitive Plant And Wildlife Species: Analysis of sensitive plant and wildlife species of the site including, but not limited to, those species listed in the Idaho conservation data center (state of Idaho department of fish and game).
 - F. Historic Resources: Analysis of existing historic resources.
 - G. Hazardous Areas: Location and identification of all potential hazardous areas including, but not limited to, land that is unsuitable for development because of flood threat, poorly drained areas, high ground water, steep slopes, rock formation, buried pipelines, or other similar conditions likely to be encountered.
 - H. Impact On Natural Features: The applicant shall provide a written statement explaining how the design of the plat protects or mitigates impacts on the natural features of the site.

- I. Map Features: The map shall show important features, including, but not limited to, the following: outline of existing structures, watercourses, wetlands, power lines, telephone lines, railroad lines, airport influence areas, any existing easements, municipal boundaries, and section lines.
- J. Other Supplemental Data: Other supplemental data may be required by the county including, but not limited to, the following:
 1. Approximate location of any areas of fill.
 2. The elevations of all corner points on the boundaries of the proposed plat.
5. Ground Water Quantity Information: Adequate information must be provided to ensure that new or existing wells will provide sufficient water for the subdivision, without negatively affecting nearby property owners. The following are required:
 - A. Subdivisions served by a well on each lot: Documentation by an Idaho licensed professional engineer (PE) or geologist (PG) that the aquifer proposed for water supply has sufficient production capability to provide drinking water to all of the lots in the proposed subdivision, and that a location is available within each lot for installation of a well without conflicting with proposed sewage systems.
 - B. Subdivisions served by a new water system composed of one or more shared wells: Documentation by an Idaho licensed PE or PG that the sources proposed for water supply have sufficient production capability to provide drinking water to the lots in the proposed subdivision.
 - C. Subdivisions served by a new public drinking water system: DEQ written approval of an engineering report prepared by an Idaho licensed PE or PG demonstrating that an adequate water supply is available to meet the estimated demand for water from the lots in the proposed subdivision.
 - D. Subdivisions served by connection to an existing public water system: A letter from the owner of the system indicating it has sufficient reserve production capacity to supply water to the lots in the proposed subdivision.
 - E. At a minimum, available well logs within one-half (1/2) mile of the boundary of the site must be provided as part of the above submittals. For residential uses, one thousand five hundred (1,500) gallons per day, with a minimum flow of five (5) gallons per minute for four (4) hours, per residence, will be considered adequate if no more than one-half (1/2) acre of property will be irrigated. For low flow wells, storage may be provided to meet this requirement. If conformance with these requirements is questionable, the applicant shall secure an option for a secondary water source that does meet the requirements. If necessary to demonstrate compliance, the Commission may require additional information, such as historic and current static water levels in the area (2 copies).
6. Conceptual Site Disturbance and Storm Water Plan. A plan, developed by a design professional, proposing suitable methods and locations for storm water treatment systems. Proposed systems must conform to approved best management practices (BMPs), such as the "State of Idaho Catalog of Storm Water Best Management Practices for Idaho Cities and Counties." For minor subdivisions, when land disturbing activity is proposed in areas where the natural slope is less than fifteen percent (15%), a conceptual site disturbance and storm water plan does not need to be submitted as part of the application package.
7. Phasing: Describe phasing, if any, and number of lots, and proposed completion schedule.
8. Narrative Statement: Attach a narrative statement that explains how this proposal will meet each of the following standards, as listed in 9-13-3 of County Code:
 - A. Qualify: Will, in fact, constitute a conditional use as established by the official schedule of zoning regulations for the zone involved.
 - B. Meet General Obligations: Will be harmonious with and in accordance with the general objectives or with any specific objective of the comprehensive plan and/or the zoning ordinance.
 - C. Maintain Character: Will be designed, constructed, operated and maintained to be reasonably harmonious and appropriate in appearance with the existing or intended character of the general vicinity; and that such use will not change the essential character of the general vicinity.

- D. Hazards: Will not be unreasonably hazardous or disturbing to the existing or future neighboring uses.
 - E. Facilities: Will be served adequately by essential public facilities and services such as highways, streets, police and fire protection, drainage structures, refuse disposal, water and sewer and schools; or that the persons or agencies responsible for the establishment of the proposed use will provide adequately for any such services.
 - F. Economic Welfare: Will not create excessive additional requirements at public cost for public facilities and services and will not be unreasonably detrimental to the economic welfare of the community.
 - G. Conditions of Operation: Will not involve uses, activities, processes, materials, equipment or conditions of operation that will be detrimental to any persons, property or the general welfare by reason of excessive production of traffic, noise, smoke, fumes, glare, pollution or odors.
 - H. Harmful Conditions: Will not be or create conditions that are unreasonably harmful or dangerous to the individual safety or welfare of persons on the premises of the use or living or working in the vicinity of the use; or will not be or create conditions that could be unreasonably harmful to the general safety, health or welfare of the community.
 - I. Vehicular Approaches: Will have vehicular approaches to the property which are so designed as not to create safety hazards or interference with traffic on surrounding public thoroughfares.
 - J. Scenic And Historic Features: Will not result in the destruction or loss or damage to any natural, scenic or historic feature of importance to the public.
9. Irrigation District, Canal Company, Groundwater District, Surface Water District, Public Water System, or any other such like entity Impact Statement. Applicant shall obtain an impact statement from the irrigation district, canal company, groundwater district, surface water district, public water system, or any other such like entity (such entities being referred to hereinafter as "Water System") within which Applicant's proposal will be located. Such impact statement is required before the Application can be deemed complete, so as to proceed to hearing before the Commission.
10. Districts & Utility Companies Comment: Sub-divider submits copies of the preliminary plat to the applicable service providers for review and comment. Sub-divider shall provide to the planning and zoning department proof that these submittals were made to the applicable entities indicated herein:
- o Highway District and/or Idaho Department of Transportation
 - o School District
 - o Fire District
 - o Fuel Company
 - o Electric Company
 - o South Central Public Health District
 - o Irrigation District and/or Canal Company
11. List of Property Owners within a one-mile radius of the exterior boundaries of the premises.
12. Certificate of Mailing, Notice of Hearing, Affidavit of Publication & Affidavit of Posting (to be submitted after hearing date has been scheduled, and in accordance with 9-13-5 of County Code).

Upon departmental review of the application, preliminary plat, and accompanying documentation, the application will be scheduled for hearing and placed on the next available Planning and Zoning agenda. The applicant will be notified of the scheduled hearing information, or if additional information is needed to process the application. Seven (7) additional copies of the preliminary plat shall be submitted to this department within ten days of the date of hearing, for the Planning and Zoning Commission's advanced review. Attached to this application is a copy of County Code Title 10, Subdivision Ordinance, and sample notice of hearing protocol for the applicant's review and reference.

Cassia County Code is viewable and downloadable Online: <https://www.cassia.gov/county-code>

Cassia County Forms and Applications: <https://www.cassia.gov/county-forms-applications>. (Online Forms are downloadable and fillable).

Until all items listed herein are submitted to the satisfaction of the zoning administrator, any application made with the zoning and building department is deemed only to be lodged, but not to be filed. Applications shall be considered and determined based upon the regulations existing as of the date of filing of the application, unless otherwise provided for by action of the Board of County Commissioners.

Applicant/Owner Certification:

I hereby certify that all information submitted for this application is true and accurate and is prepared to the best of my ability and knowledge, and request that this application be processed for consideration as a subdivision. Additionally, I hereby authorize agents of the county to enter upon this subject property for purposes of review concerning the pending application and for determining compliance with applicable county regulations.

Miguel Hernandez
Signature of Applicant/Authorized Agent

8/15/2024
Date

Printed Name: _____

Signature of Property Owner(s) of Record / Authorized Agent (Attach Additional Pages if Necessary)

Date

Printed Name: _____

For Office Use Only:

Date Application Lodged: <u>8-26-2024</u>	By: <u>SH</u>
Fee Amount Paid: \$ <u>780⁰⁰</u>	Check # _____ Credit _____
(Fee: \$700.00 + \$10.00 / lot)	Application # <u>2024-13-CU/SUB</u>

8-26-2024
14:37:52

CASSIA COUNTY ZONING/BUILDING Receipt #: 2-08627
Received by: KARLA

Received From: MIGUEL HERNANDEZ
510 W MILNER RD
BURLEY, ID 83318

Received On: 8-26-2024 In the form of Check#: 0001006

<u>Received For</u>	<u>Cost Each</u>	<u>Quantity</u>	<u>Cost</u>
Planning & Zoning Fees	700.00	1	700.00
Planning & Zoning Fees	10.00	8	80.00
			=====
	Receipt Amount		\$780.00

SUBDIVISION FOR HERNANDEZ

PRELIMINARY PLAT
OF THE
HERNANDEZ SUBDIVISION

SECTION 25
LOCATED IN THE S.W. 1/4 OF SECTION 25
T. 10 S., R. 22 E., B.M.
COCHISE COUNTY, ARIZONA

VICINITY & TOPOGRAPHIC MAP
NOT TO SCALE

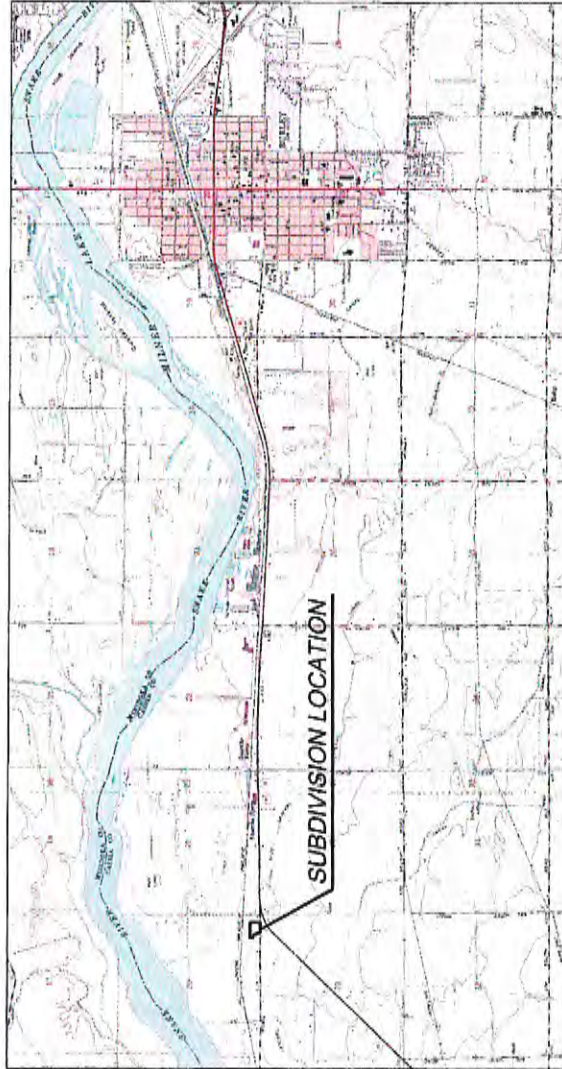

INTENDED USE
THE INTENDED USE OF THIS SUBDIVISION IS RESIDENTIAL, SINGLE FAMILY.

PROPERTY ZONING
THE PROPERTY IS CURRENTLY ZONED RES-40

FEMA FLOOD ZONES
THE ENTIRE PROPERTY BEING SUBDIVIDED IS LOCATED WITHIN ZONE C OF FEMA FLOOD
REPAIRABLE WITH MAP COMMUNITY PANEL NUMBER 10001 0019 B

LEGAL DESCRIPTION

Part of the 3/4 of Section 25 in Township 10 South,
Range 22 East of the 1st Meridian, Cochise County,
State of Arizona.

Commencing at the Southeast Corner of Section 28 in
T. 10 S., R. 22 E., S.W. 1/4 of Section 28, with a
1/4 section corner thence South 29 degrees 45'
minutes 37 seconds West along the south line of Section
28 (or a distance of 478.09 feet to the Point of
Beginning;

thence South 89 degrees 49 minutes 37 seconds West
along said section line for a distance of 328.10 feet
to a 9" curb on the centerline of the 2-90 Freeway;
thence North 23 degrees 53 minutes 20 seconds West
along said centerline for a distance of 415.00 feet to
a 1/2" curb on the north edge of said 2-90 Freeway;
thence North 19 degrees 28 minutes 59 seconds West
along said north edge of water for a distance of 156.00
feet to the Point of Beginning;

thence North 00 degrees 13 minutes 00 seconds East
along said 1/4 section line for a distance of 191.32
feet to a 9" curb on the southeasterly right of way of the
2-90 Freeway; thence North 87 degrees 01 minutes 23 seconds East
along said railroad right of way for a distance of
848.37 feet to a 9" curb;

thence South 00 degrees 13 minutes 52 seconds West
for a distance of 347.15 feet to the Point of
Beginning.

Said property contains 8.993 acres more or less and is
to be divided into lots of 1/4 acre, 1/2 acre, 1 acre or
of record.

PRELIMINARY SUBDIVISION PLAT SHEET 2 OF 4
for
MIGUEL HERNANDEZ



 DESERT WEST LAND SURVEYS, P.C.	
2007 OVERLAND AVENUE TUCSON, AZ 85745-5004	BURLEY, IDAHO 83118 208-578-7712
DATE: AUGUST 2, 2020	BY: Miguel Hernandez

**PRELIMINARY PLAT
OF THE
HERNANDEZ SUBDIVISION**

LOCATED IN THE SENSIBLE OF
SECTION 20
T. 10 S., R. 22 E., B.M.
CASSIA COUNTY, IDAHO

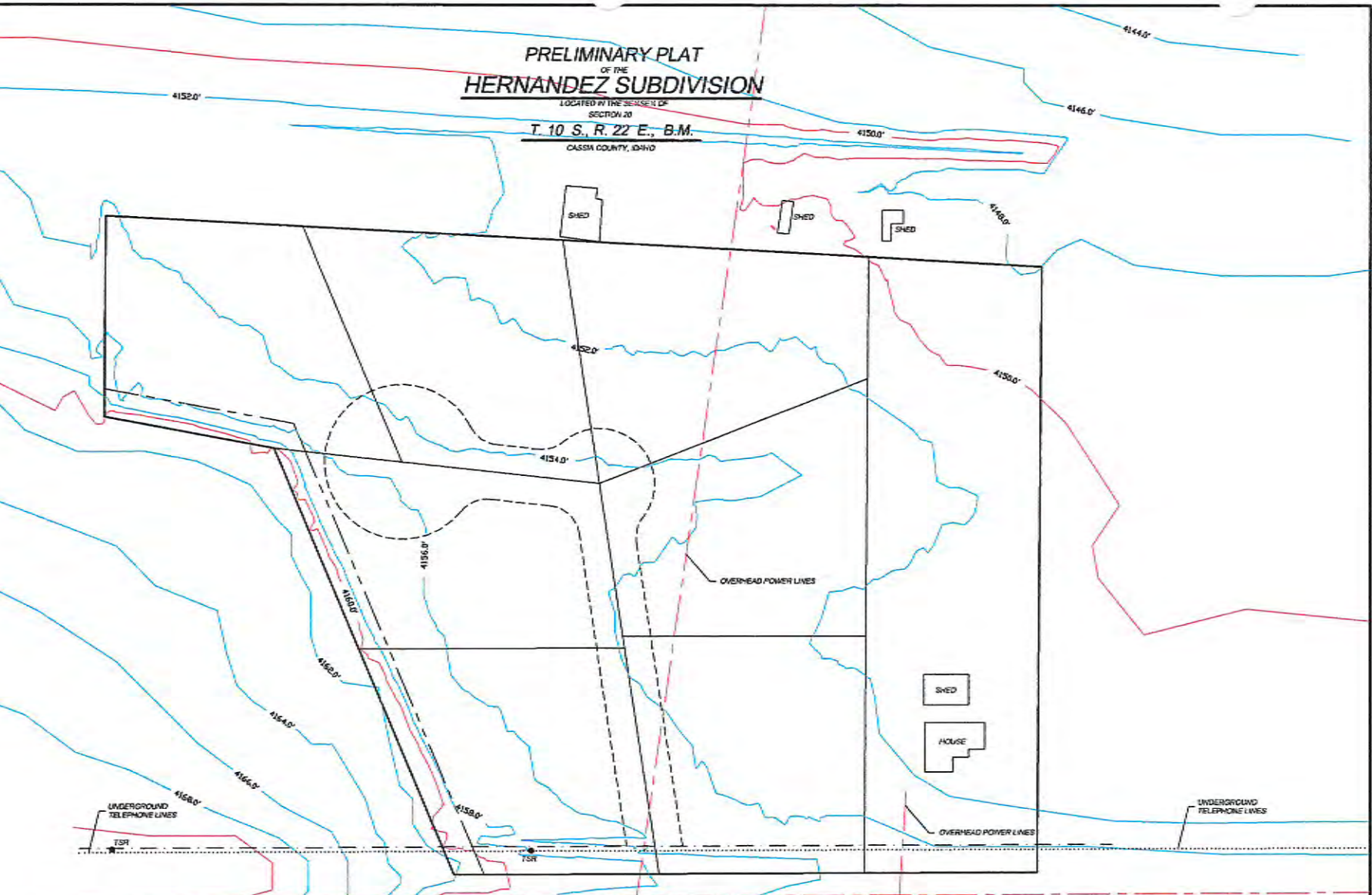

PRELIMINARY SUBDIVISION PLAT **SHEET 4 OF 4**
for
MIGUEL HERNANDEZ

DESERT WEST LAND SURVEYS, P.C.			
2020 OVERLAND AVENUE	SURLEY, IDAHO 83318	208-828-7112	
JOB NO: 15396-23C4	DRAWN BY: B. MARY		
DATE: AUGUST 2, 2022	© Desert West Land Surveys, P.C.		

**PRELIMINARY PLAT
OF THE
HERNANDEZ SUBDIVISION**

LOCATED IN THE SE¹/₄ SECTION OF
SECTION 20

T. 10 S., R. 22 E., B.M.

CASSIA COUNTY, IDAHO

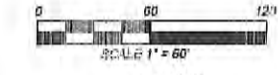

LEGEND

- - SET 1/2" REBAR W/L.S. NO. ATTACHED
- - FOUND 1/2" DIAMETER REBAR
- - CALCULATED POINT; NO MONUMENT SET
- ⊕ - SECTION 34 SECTION OR PLSS SUBMERGICAL CORNER; CALCULATED POINT UNLESS OTHERWISE NOTED.
- - SUBDIVISION BOUNDARY LINES
- - - COUNTY ROAD RIGHT OF WAY
- - - BURLEY IRRIGATION DISTRICT RIGHT OF WAY
- - - ACCESS, UTILITY & IRRIGATION EASEMENT
- ⋯ IRRIGATION EASEMENT
- - - EXISTING POWER LINE EASEMENT
- - - CENTERLINE OF THE EASTERN IDAHO RAILROAD
- ① - LOT NUMBERS

PREVIOUS RECORD OF SURVEYS

- S-1 UNRECORDED SURVEY LS 731 DATED MARCH 30, 1970 #200
- S-2 UNRECORDED SURVEY LS 226# DATED APRIL 19, 1978 #56
- S-3 INST. NO. 117756
- S-4 INST. NO. 200600
- S-5 INST. NO. 372546
- S-6 INST. NO. 372547
- S-7 INST. NO. 2009-002242
- S-8 INST. NO. 2009-003268
- S-9 INST. NO. 2010-003285
- S-10 INST. NO. 2012-004444
- S-11 INST. NO. 2013-004181
- S-12 INST. NO. 2019-004000

Course	Bearing	Distance
L1	N 00°13'10.4" E	8.55'
L2	S 00°25'18.2" W	22.21'
L3	N 00°11'13.4" E	10.52'

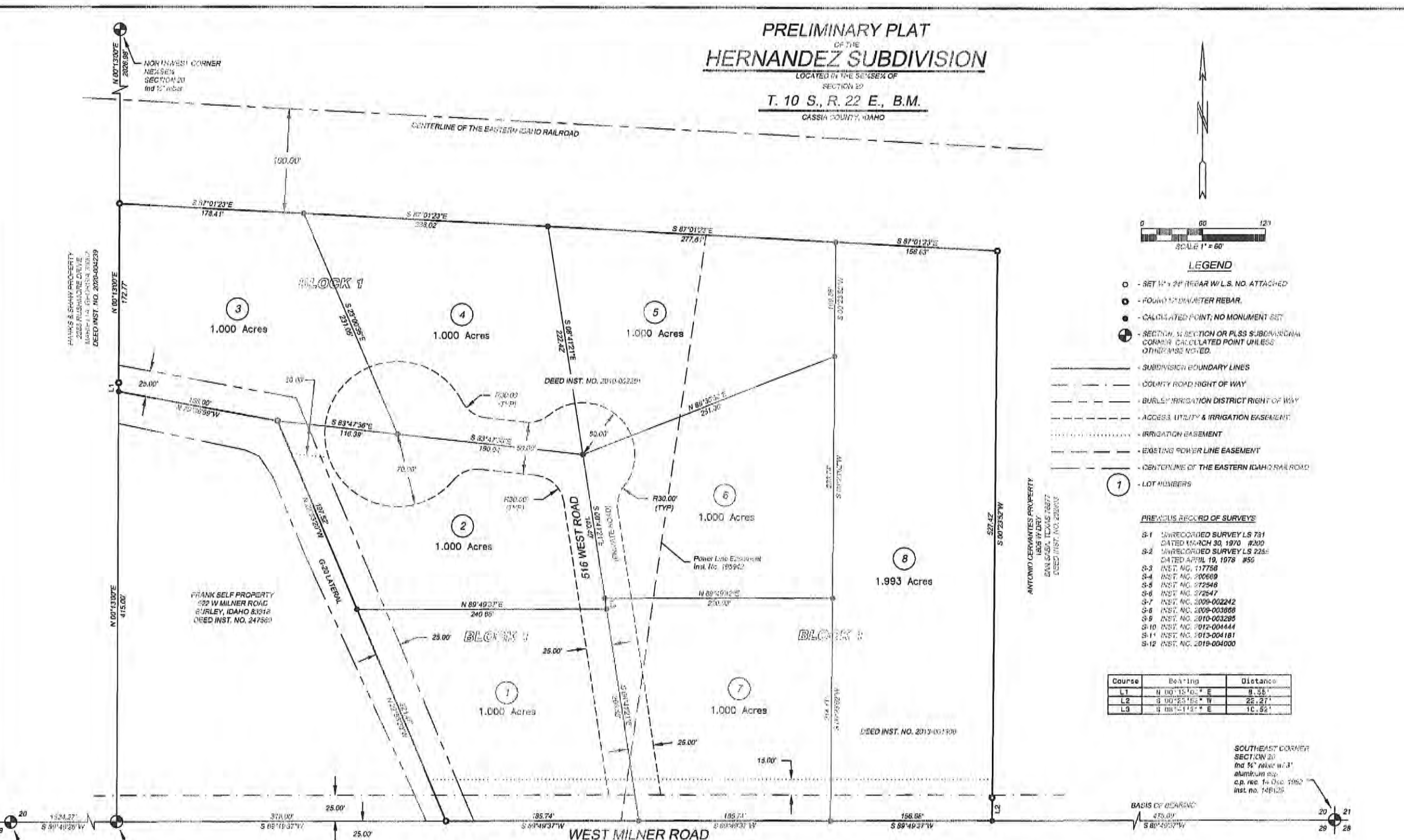

SOUTHWEST CORNER SECTION 21
No. 11" rebar 30" aluminum cap
C.B. No. 2 July 1984
Inst. no. 101944

SOUTHWEST CORNER SECTION 20
No. 5/8" rebar

JORDAN PUNK PROPERTY
3107 N 4200 E
MURTAUGH, IDAHO 83044
DEED INST. NO. 2016-004503

CABE HANSEN PROPERTY
510 W NIMY RD
BURLEY, IDAHO 83318

FRANK SELF PROPERTY
522 W MILNER ROAD
BURLEY, IDAHO 83318
DEED INST. NO. 247561

ANTONIO CERVANTES PROPERTY
1405 W LORY
500 S 500 E, IDAHO 83327
DEED INST. NO. 200803

HAWKS & SHAW PROPERTY
2202 S MILNER ROAD
MURTAUGH, IDAHO 83044
DEED INST. NO. 2020-004229

SOUTHEAST CORNER SECTION 20
No. 5/8" rebar w/ 3" aluminum cap
C.P. No. 14 Dec 1962
Inst. no. 148125

SURVEYOR'S NARRATIVE

(A) THE PURPOSE OF THIS SURVEY WAS TO RETRACE THE BOUNDARY LINES OF THOSE PARCELS OF GROUND AS DESCRIBED ON DEED INSTRUMENT NO. 2010-002201 & 2013-001505 AND DIVIDE SAID LAND INTO (8) PARCELS OF GROUND BY SUBDIVISION.

(B) SECTION 34 SECTION OR PLSS SECTION CORNERS WERE SET PREVIOUSLY BY OTHER SURVEYORS, HAVE BEEN PERPETUATED AS INDIVIDUALLY NOTED HEREON, AND WERE FOUND TO BE IN HARMONY WITH THE GOVERNMENT SURVEY OF THIS SECTION. MONUMENTS FOUND HEREON WERE FOUND TO BE IN HARMONY WITH CONTROLLING ELEMENTS OF DEEDS OF RECORD AND IN HARMONY WITH PREVIOUS RECORD OF SURVEYS. SURVEYS USED IN THE PROCESS OF THIS SURVEY ARE LISTED IN THE PREVIOUS RECORD OF SURVEYS. INSTRUMENTS USED IN THE PROCESS OF THIS SURVEY ARE LISTED ON THE FACE OF THIS MAP IN THEIR RESPECTIVE LOCATIONS.

CERTIFICATE OF SURVEY

I, TREVOR RENO, DO HEREBY CERTIFY THAT I AM A LICENSED PROFESSIONAL LAND SURVEYOR, IDAHO LICENSE NO. 15351, AND THAT THIS PRELIMINARY SUBDIVISION PLAT HAS BEEN PREPARED FROM AN ACTUAL SURVEY MADE ON THE GROUND UNDER MY SUPERVISION, AND THAT THIS MAP IS AN ACCURATE REPRESENTATION OF SAID SURVEY, AND IS IN CONFORMITY WITH THE STATE OF IDAHO CODE RELATING TO SURVEYS.

PRELIMINARY SUBDIVISION PLAT SHEET 1 OF 4

for
MIGUEL HERNANDEZ
510 WEST MILNER ROAD
BURLEY, IDAHO 83318
208-431-0214

DESERT WEST LAND SURVEYS, P.C.

2020 OVERLAND AVENUE BURLEY, IDAHO 83318 208-678-7112

JOB NO: 15284-2024 DRAWN BY: B. Martin & T. RENO

DATE: AUGUST 2, 2023 © Desert West Land Surveys, P.C.



PRELIMINARY PLAT
OF THE
HERNANDEZ SUBDIVISION
LOCATED IN THE SE¹/₄SE¹/₄ OF
SECTION 20
T. 10 S., R. 22 E., B.M.
CASSIA COUNTY, IDAHO

VICINITY & TOPOGRAPHIC MAP
NOT TO SCALE

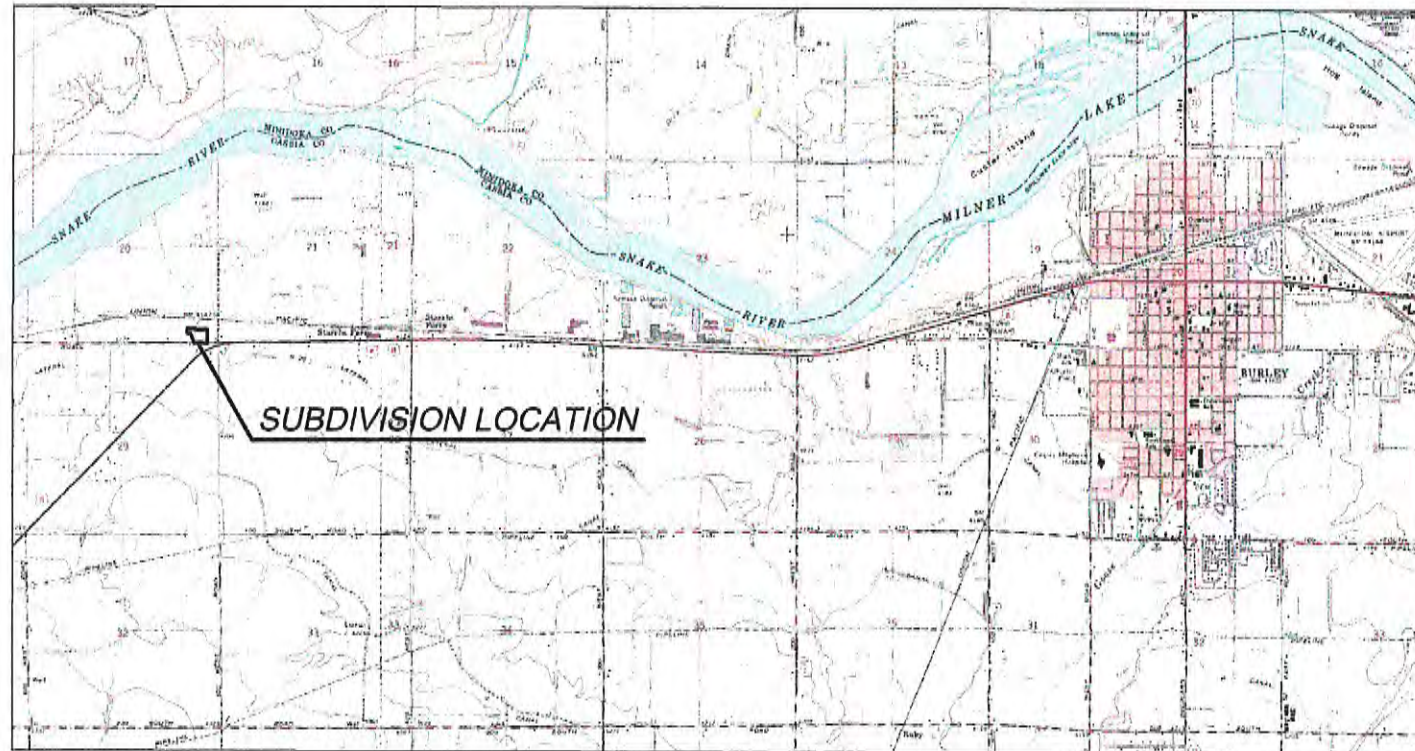

INTENDED USE

THE INTENDED USE OF THIS SUBDIVISION IS RESIDENTIAL SINGLE-FAMILY.

PROPERTY ZONING

THE PROPERTY IS CURRENTLY ZONED RES-AG.

FEMA FLOOD ZONES

THE ENTIRE PROPERTY BEING SUBDIVIDED IS LOCATED WITHIN ZONE C OF FEMA FLOOD INSURANCE RATE MAP COMMUNITY PANEL NUMBER 160041 0075 II.

LEGAL DESCRIPTION

Part of the SE¹/₄SE¹/₄ of Section 20 in Township 10 South, Range 22 East of the Boise Meridian, Cassia County, State of Idaho.

Commencing at the Southeast Corner of Section 20 in T. 10 S., R. 22 E., B.M. said corner marked by a 1/2" rebar with 3" aluminum cap; Thence South 49 degrees 49 minutes 37 seconds West along the south line of Section 20 for a distance of 478.09 feet to the Point of Beginning;

THENCE South 59 degrees 49 minutes 37 seconds West along said section line for a distance of 528.16 feet to a 1/2" rebar in the centerline of the G-20 Irrigation Lateral;

THENCE North 12 degrees 53 minutes 20 seconds West along said centerline for a distance of 413.00 feet to a 1/2" rebar on the north edge of water of said irrigation lateral;

THENCE South 79 degrees 38 minutes 59 seconds West along said north edge of water for a distance of 156.00 feet to the west line of the SE¹/₄SE¹/₄;

THENCE North 56 degrees 13 minutes 00 seconds East along said 1/16 section line for a distance of 181.32 feet to a 1/2" rebar on the southerly right of way of the Eastern Idaho Railroad;

THENCE South 57 degrees 01 minutes 23 seconds East along said railroad right of way for a distance of 848.87 feet to a 1/2" rebar;

THENCE South 56 degrees 13 minutes 52 seconds West for a distance of 549.69 feet to the Point of Beginning.

Said property contains 8.995 acres more or less and is subject to any easements or right of ways, existing or of record.

PRELIMINARY SUBDIVISION PLAT
for
MIGUEL HERNANDEZ

SHEET 2 OF 4



DESERT WEST LAND SURVEYS, P.C.

2020 OVERLAND AVENUE BURLEY, IDAHO 83813 208-678-7112
JOB NO: 18289-2004 DRAWN BY: B. Martin
DATE: AUGUST 2, 2023 © Desert West Land Surveys, P.C.



PRELIMINARY PLAT
OF THE
HERNANDEZ SUBDIVISION

LOCATED IN THE SESEK OF
SECTION 26
T. 10 S., R. 22 E., B.M.
CASSIA COUNTY, IDAHO

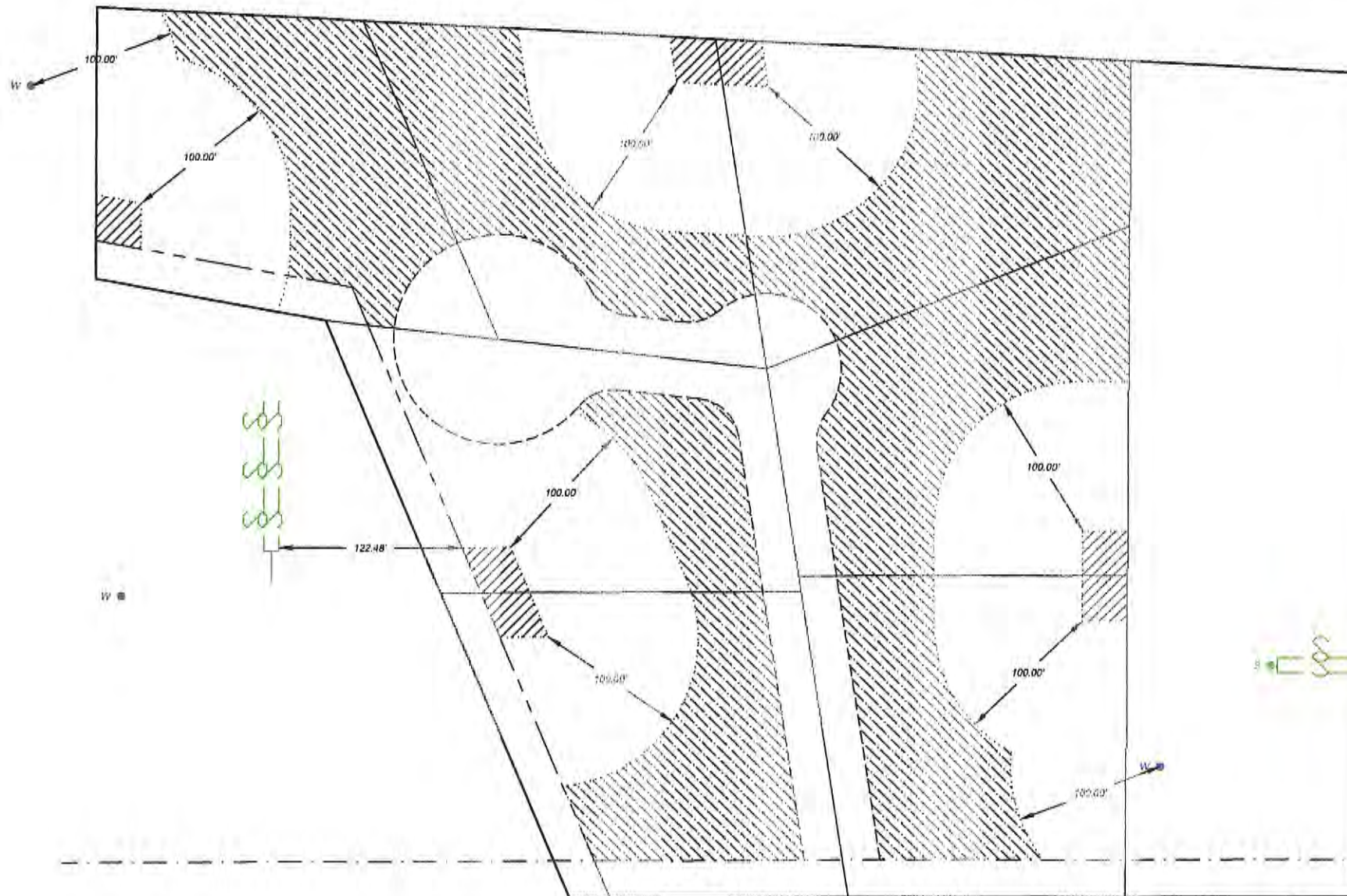

- LEGEND**
- EXISTING SEPTIC TANK (APPROXIMATE)
 - EXISTING WELL
 - EXISTING DRAIN FIELD (APPROXIMATE)
 - PROPOSED WELL LOCATIONS (8" x 30")
 - PROPOSED SEPTIC SYSTEM LOCATIONS

***SEPTIC TANK AND DRAIN FIELD
ARE APPROXIMATE AS SHOWN
BY PROPERTY OWNER

***THE PURPOSE OF THIS SHEET
IS TO SHOW PROPOSED WELL &
SEPTIC SYSTEM LOCATIONS

PRELIMINARY SUBDIVISION PLAT SHEET 3 OF 4
for
MIGUEL HERNANDEZ

DESERT WEST LAND SURVEYS, P.C.

2020 OVERLAND AVENUE BURLEY, IDAHO 83318 208-678-7112

JOB NO: 15896-23C4	DRAWN BY: B. Martin
DATE: AUGUST 2, 2023	©Desert West Land Surveys, P.C.



**PRELIMINARY PLAT
OF THE
HERNANDEZ SUBDIVISION**

LOCATED IN THE SE 1/4 OF
SECTION 20
T. 10 S., R. 22 E., B.M.
CASSIA COUNTY, IDAHO

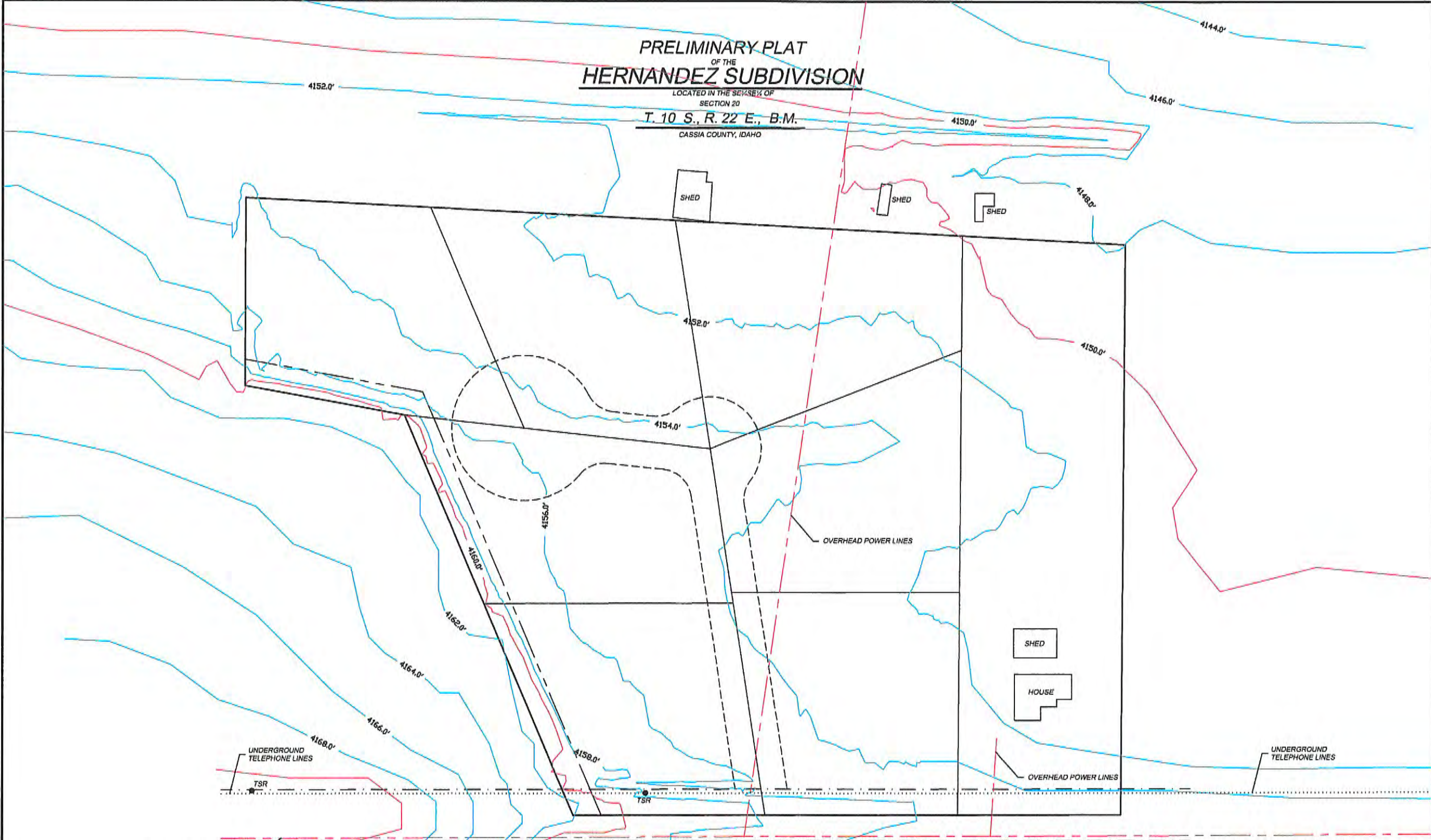

PRELIMINARY SUBDIVISION PLAT
for
MIGUEL HERNANDEZ **SHEET 4 OF 4**

DESERT WEST LAND SURVEYS, P.C.

2020 OVERLAND AVENUE BURLEY, IDAHO 83318 208-678-7112
 JOB NO: 10898-23C4 DRAWN BY: B. Malin
 DATE: AUGUST 2, 2023 ©Desert West Land Surveys, P.C.

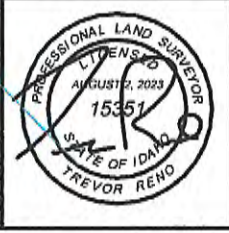

CASSIA COUNTY ZONING MAP

This map is for informational purposes only. It is not intended to be used as a legal document. For more information, please contact the Planning Department at 202 N. 1st St., Pocatello, ID 83420. Phone: 208-233-2200.

Legend

City Ordinance	Outdoor Recreation	BLM
City Sub-Zones	Historical Preservation Sub-Zone	B.O.R.
Priority Commercial	Electrical Transmission Corridor	U.S. Forest Service
Residential Agricultural	State Land	U.S. Fish & Wildlife
Agricultural Residential	State Park	Wildland Urban Interface
Prime Agricultural	State Park & Game	National Game Land
Wildlife	Recreation Area	Historical Park

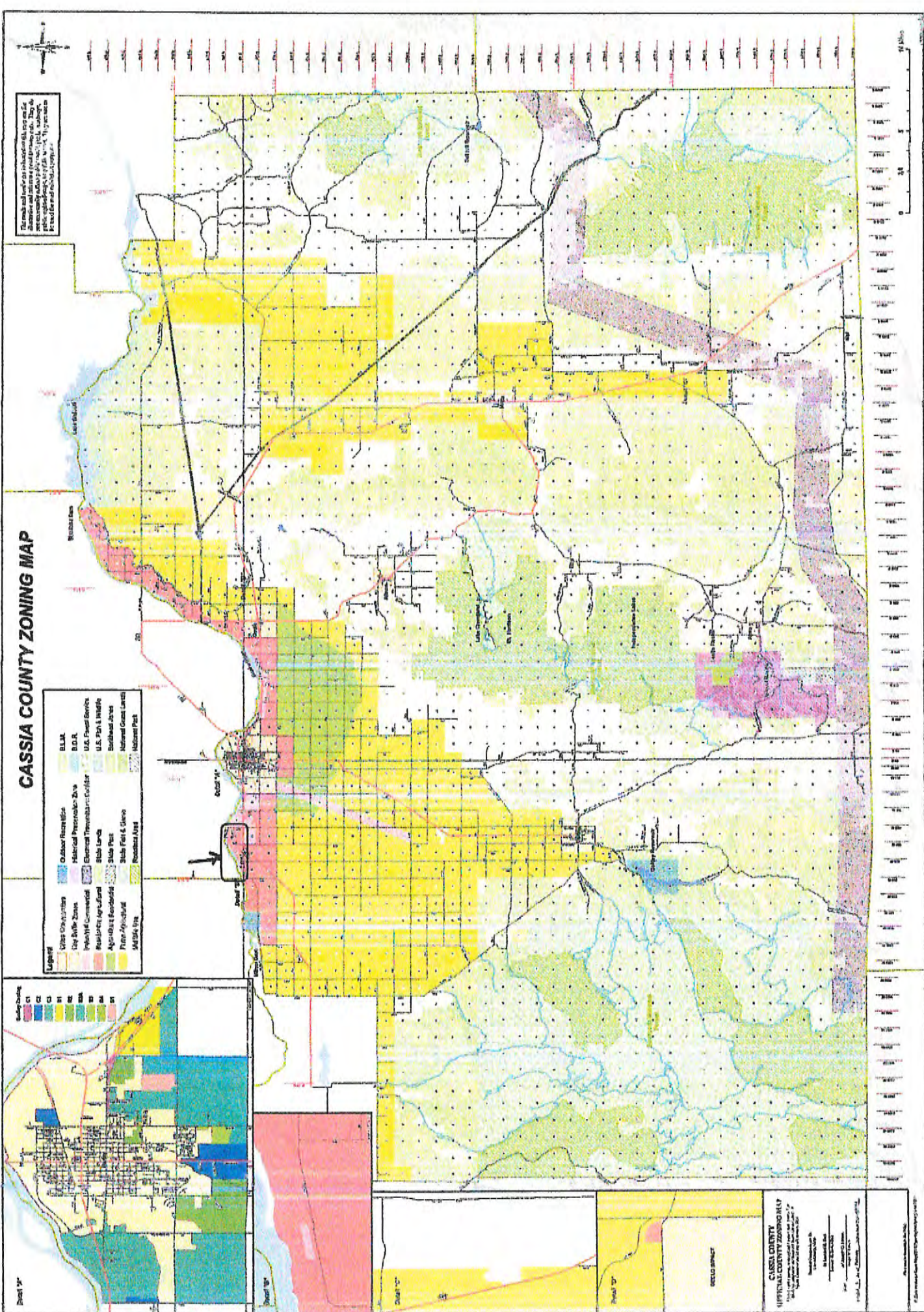
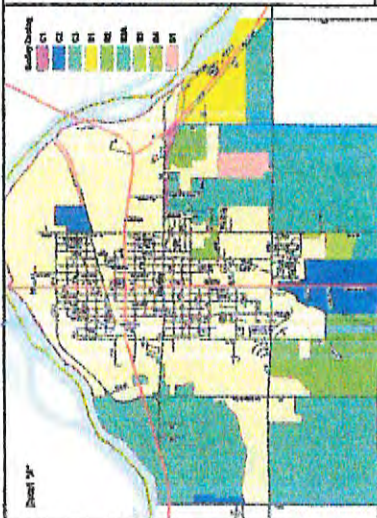

CASSIA COUNTY
 SUPERVISOR AND BOARD
 Planning Department
 202 N. 1st St.
 Pocatello, ID 83420
 Phone: 208-233-2200

Hernandez

Untitled layer



Hernandez Subdivision

Hernandez Subdivision



EXHIBIT
3

CASSIA COUNTY
Recorded for:
HERNANDEZ, MIGUEL
12:00 pm 05-03-2013
2013-001908
No. Pages: 2 Fee: \$13.00
JOSEPH W. LARSEN
County Clerk
Deputy: KBALL

This Deed is being recorded to split off 1 acre of property.

QUITCLAIM DEED

For Value Received

MIGUEL HERNANDEZ and IGNACIA HERNANDEZ, husband and wife as community property with right of survivorship

Hereinafter called the grantor, hereby remises, releases, and forever Quitclaims unto

MIGUEL HERNANDEZ and IGNACIA HERNANDEZ, husband and wife as community property with right of survivorship
ADDRESS: 27 South 550 West, Burley, ID 83318

Hereinafter called the grantee, the following described premises, in Cassia County, Idaho to-wit:

See Attached Exhibit "A"

TO HAVE AND TO HOLD the said premises, with their appurtenances unto said Grantee, and the grantee's heirs and assigns forever.

Dated: May 2, 2013

Miguel Hernandez
MIGUEL HERNANDEZ

Ignacia Hernandez
IGNACIA HERNANDEZ

STATE OF IDAHO)
) ss.
COUNTY OF CASSIA)

On this 2nd day of May, 2013, before me, the undersigned, a Notary Public in and for said State, personally appeared **MIGUEL HERNANDEZ and IGNACIA HERNANDEZ**, known or identified to me to be the persons whose names are subscribed to the within instrument, and acknowledged to me that they executed the same.

Terri McBride
Notary Public
State of Idaho

Terri McBride
Notary Public
Residing at: Perpet
My Commission expires: 2-5-14

Exhibit "A"

TOWNSHIP 10 SOUTH, RANGE 22 EAST OF THE BOISE MERIDIAN, CASSIA
COUNTY, IDAHO

Section 20: Part of the SE $\frac{1}{4}$ SE $\frac{1}{4}$ more particularly described as follows:

Beginning at the Southeast corner in section 20, said corner marked by a 5/8 inch rebar with a 3 inch aluminum cap on top; Thence South 89°49'37" West along the south line of Section 20 for a distance of 478.09 feet to the Point of Beginning;

Thence South 89°49'37" West along the south line of Section 20 for a distance of 209.00 feet;

Thence North 00°00'00" East for a distance of 209.00 feet;

Thence North 89°49'46" East for a distance of 210.45 feet;

Thence South 00°23'52" West for a distance of 186.73 feet to a 1/2 inch rebar;

Thence South 00°23'52" West for a distance of 22.27 feet to the Point of Beginning;

TAX 10695

NEW TAX NUMBER June 6, 2013

GKS/PS

TOWNSHIP 10 SOUTH, RANGE 22 EAST, SECTION 20 OT THE BOISE MERIDIAN, CASSIA COUNTY, STATE OF IDAHO; Part of the SE more particularly described as follows;

Beginning at the SE corner of Section 20 marked by a 5/8" rebar with a 3" aluminum cap on top; Thence South 89°49'37" West along the south line of said Section 20 for a distance of 478.09 feet to the **Point of Beginning**;

THENCE South 89°49'37" West along the south line of Section 20 for a distance of 209.00 feet;

THENCE North 00°00'00" East for a distance of 209.00 feet;

THENCE North 89°49'46" East for a distance of 210.45 feet;

THENCE South 00°23'52" West for a distance of 186.73 feet to a 1/2" rebar;

THENCE South 00°23'52" West for a distance of 22.27 feet to the **Point of Beginning**.

1.00 Acre± Reference: QC2013-001908 ROS2010-003295

WARRANTY DEED

CASSIA COUNTY
RECORDED FOR:
LAND TITLE AND ESCROW #47450
1:41:31 pm 05-06-2010
2010-002291
NO. PAGES: 3 FEE: \$9.00
DEE YEAMAN
COUNTY CLERK
DEPUTY: VIKI

For Value Received

ANTONIO P. CERVANTES, also known as ANTONIO CERVANTES, a married man contracting with his sole and separate property

Hereinafter called the Grantor, hereby grants, bargains, sells and conveys unto

MIGUEL HERNANDEZ and IGNACIA HERNANDEZ, husband and wife as community property with right of survivorship
Mailing Address: 27 South 550 West, Burley, ID 83318

Hereinafter called the Grantee, the following described premises situated in Cassia County, Idaho, to-wit:

See Attached Exhibit "A"

TOGETHER WITH all water and water rights, ditches and ditch rights used thereon or appurtenant thereto.

SUBJECT TO:

All reservations in patents or deeds in the chain of title.

Taxes for 2010 and subsequent years.

Assessments of the Burley Irrigation District and the rights and powers of said District as by law provided.

Power Line Easement from Theo Tibbitts and Lavouna Tibbitts, his wife, to Idaho Power Company, a corporation, dated March 28, 1957 and recorded January 22, 1958 as Instrument No. 195942 in Book 15 of Miscellaneous, records of Cassia County, Idaho, granting to said corporation a right of way and easement for erection and maintenance of an electric transmission line over and across the SE $\frac{1}{4}$ of Section 20, Township 10 South, Range 22 East, Boise Meridian.

Right of Way for irrigation ditch along the South portion of the SE $\frac{1}{4}$ SE $\frac{1}{4}$ of Section 20, Township 10 South, Range 22 East, Boise Meridian, as reserved in Warranty Deed from Vern Roberts and Frances Roberts, husband and wife, to J.H. Jones, whose wife's name is Eva E. Jones, dated August 27, 1963, and recorded April 6, 1964, as Instrument No. 17797 on Film No. 26, records of Cassia County, Idaho.

TO HAVE AND TO HOLD, the said premises, with their appurtenances unto the said Grantee and to the successors heirs and assigns of the Grantee forever. The Grantor does hereby covenant to and with the said Grantee, that the Grantor is the owner in fee simple of said premises; that they are free from all incumbrances except as above described and that Grantor will warrant and defend the same from all lawful claims whatsoever.

Dated: May 5, 2010

ANTONIO P. CERVANTES
ANTONIO P. CERVANTES

STATE OF IDAHO)
) ss.
COUNTY OF CASSIA)

On this 5th day of May, 2010, before me, the undersigned, a Notary Public in and for said State, personally appeared ANTONIO P. CERVANTES, known or identified to me to be the person whose name is subscribed to the within instrument, and acknowledged to me that he executed the same.

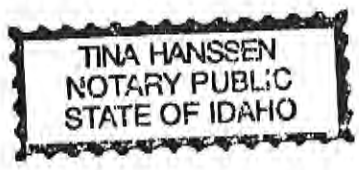

Tina Hanssen
Notary Public
Residing at: Peper RD
My Commission expires: 05/07/15

EXHIBIT "A"

**TOWNSHIP 10 SOUTH, RANGE 22 EAST OF THE BOISE MERIDIAN,
CASSIA COUNTY, IDAHO**

Section 20: Part of the SE¼SE¼, more particularly described as follows:

Beginning at the Southeast corner in Section 20, said corner marked by a 5/8 inch rebar with 3 inch aluminum cap on top; Thence South 89°49'37" West along the south line of Section 20 for a distance of 478.09 feet to the Point of Beginning;
Thence South 89°49'37" West along the south line of Section 20 for a distance of 528.16 feet to a ½ inch rebar on the centerline of the G-20 Lateral;
Thence North 22°53'20" West (North 23°11' West rec.) along said centerline for a distance of 419.00 feet to a ½ inch rebar on the north edge of water of the G-20 Lateral;
Thence North 79°38'59" West (North 78°45' West rec.) along said edge for a distance of 156.00 feet to the west line of the SE¼SE¼;
Thence North 00°13'00" East along said line for a distance of 8.55 feet to a ½ inch rebar;
Thence North 00°13'00" East along said line for a distance of 172.77 feet to a ½ inch rebar on the south line of the Eastern Idaho Railroad right of way;
Thence South 87°01'23" East along said right of way for a distance of 848.87 feet to a ½ inch rebar;
Thence South 00°23'52" West for a distance of 527.42 feet to a ½ inch rebar;
Thence South 00°23'52" West for a distance of 22.27 feet to the Point of Beginning.

TAX 10696

NEW TAX NUMBER June 6, 2013

GKS/PS

TOWNSHIP 10 SOUTH, RANGE 22 EAST, SECTION 20 OF THE BOISE MERIDIAN, CASSIA COUNTY, STATE OF IDAHO, Part of SESE of Section 20 more particularly described as follows;

Beginning at the SE corner of Section 20 marked by a 5/8" rebar with a 3" aluminum cap on top; Thence South 89°49'37" West along the south section line of said Section for a distance of 687.09 feet to a point which shall be the **Point of Beginning**;

THENCE South 89°49'37" West continuing along the south section line of Section 20 for a distance of 319.16 feet to a 1/2" rebar;

THENCE North 22°53'20" West along the centerline of a canal for a distance of 419.00 feet to a 1/2" rebar on the north edge said canal;

THENCE North 79°38'59" West along said edge for a distance of 156.00 feet to the west line of the SESE of Section 20;

THENCE North 00°13'00" East along said west line for a distance of 8.55 feet to a 1/2" rebar;

THENCE North 00°13'00" East continuing along said west line for a distance of 172.77 feet to a 1/2" rebar on the south line of the railroad right of way;

THENCE South 87°01'23" East along said right of way for a distance of 848.87 feet to a 1/2" rebar;

THENCE South 00°23'52" West for a distance of 340.69 feet;

THENCE South 89°49'46" West for a distance of 210.45 feet;

THENCE South 00°00'00" West for a distance of 209.00 feet to the **Point of Beginning**.

8.00 Acres± Reference: QC2013-001908 ROS2010-003295



NOTE

- - SET IRON PIN (1/2" x 24" rebar) w/ L.S. no. attached.
- - NO CORNER SET.

OTHER SURVEY CONTROL FOUND OR SET AS NOTED.

CERTIFICATE OF SURVEY

I, Steven C. Pearson, a Registered Professional Land Surveyor, Idaho License No. 3623, do hereby certify that this Record of Survey has been prepared from a survey made on the ground under my supervision and that this map is an accurate representation of said survey.

SECTION 20

T. 10 S., R. 22 E., B.M.

CASSIA COUNTY, IDAHO

PROPERTY SURVEY
for
ANTONIO CERVANTES

CASSIA COUNTY
RECORDED FOR:
DESERT WEST LAND SURVEY
12:43:06 pm 07-08-2010
2010-003295

NO. PAGES: 1 FEE: \$5.00
DEE YEAMAN
COUNTY CLERK
DEPUTY: VIKI



DESERT WEST LAND SURVEYS, LLC

1751 OVERLAND AVE. BURLEY, IDAHO 83318

JOB NO: 9140-10B1

DRAWN BY: T. RENO

DATE: 29 APRIL 2010

CHECKED BY:

GPS SURVEY

© Desert West Land Surveys, LLC

PHONE: 208-678-7112



10222-20-2-2-0

**RESTRICTIVE COVENANTS
FOR
HERNANDEZ SUBDIVISION**

Miguel and Ignacia Hernandez, hereinafter referred to as "the developer", are the owners of real property located in the County of Cassia, State of Idaho, the same property being platted as Hernandez Subdivision and recorded in the records of the Office of the County Recorder of the County of Cassia, State of Idaho, Attached hereto as Exhibit A and incorporated herein by said reference is a particular description of the lands embraced within the above-mentioned plat and within the terms and provisions of the declaration. The developer hereby makes the following declarations as to the limitations, restrictions, and uses to which the lots comprising the Hernandez Subdivision may be put, and specify that such declarations shall constitute covenants to run with the land as provided by law, and shall be binding on all interested parties and all persons claiming under them, for the benefit of, and limitations on all future owners in such subdivision, this declaration of restrictions being designated for the purpose of keeping the subdivision desirable, uniform and suitable in architectural design and use as specified herein. The developer declares that the land shown on the plat, is held, and shall be conveyed subject to the reservations, restrictions, and covenants set forth in this declaration.

The purpose of these restrictions is to ensure the use of the property for residential limited agricultural purposes only, to prevent nuisances, to prevent the impairment of the attractiveness of the property and to maintain the desired tone of the community, thereby to secure to each lot owner the full benefit and enjoyment of this home, with no greater restriction on the free and undisturbed use of his lot than is necessary to insure the same advantages to other lot owners.

All the restrictive covenants herein shall terminate and shall not be enforceable on or after the 31st day of December 2054. The restrictive covenants contained herein may be extended beyond the date stated above for a new period, not exceeding 20 years by an instrument executed by the then owners majority of the lots of the Hernandez Subdivision, such instrument acknowledged and recorded in the office of the recorder of Cassia County, Idaho, and further extensions may be put into effect in like manner

1. No buildings or structures of any kind other than those used for residential, limited agricultural or other related purposes shall be erected or constructed on the property. The dwellings shall be single-family dwellings. The permitted dwellings and necessary outbuildings shall be in a style, form and appearance generally conforming to each other. There shall be no more than one home constructed on each lot, and all buildings and fences shall be kept in a state of repair, at the sole expense of the owner.
2. Home front exteriors must be finished with a minimum of 30% brick, stone, or Stucco, or a combination thereof, excluding gable ends and windows and doors, or other material that is approved by the Architectural Control Committee.

3. The main floor of each dwelling, exclusive of open porches, basements, patios, and garages, shall not be less than one thousand four hundred (1400) square feet. All parcels must include an enclosed garage for not less than two vehicles.
4. No building shall be constructed on any lot, nor shall any addition to, or change in alterations in a building, be made until the construction plans and specifications and a plan showing the location of the dwelling have been approved by the architectural control committee as to the quality of workmanship and materials, and harmony of external design with existing homes.
5. The architectural control committee shall initially consist of Miguel Hernandez and Ignacia Hernandez. Any approval or disapproval given by the Committee shall be in writing.
6. No dwelling shall be built within thirty feet of the easement along the 516 West Road, or five (5) feet of the side Property lines in the subdivision.
7. The architectural control committee must approve any deviation from these building restrictions in writing.
8. No trailer, recreational vehicle, shack, garage, tent, basement, or any other temporary shelter shall not at any time be used as a residence temporarily or permanently, nor shall any structure of a temporary character be used as a residence.
9. Upon occupancy the owner is required to landscape the parcel within one year. Landscaping shall consist of grass, such as lawn or pasture over the entire parcel with the exception of non-commercial vegetable and/or flower gardens.
10. The owner shall provide grading and landscaping to provide for drainage away from the residence and other buildings while providing drainage and landscaping so as to maintain seasonal storm runoff within the parcel as established by the Brockway Engineering Conceptual Storm water plan.
11. The access to all the lots will be from the 516 West Road. An access permit will be required from the Burley Highway District and access to the 516 West Road and shall comply with all applicable highway district standards. The 516 West Road will be a private road and will be maintained the Hernandez Subdivision Homeowners Association.
12. Weed control within the Subdivision:
 - A. Weeds shall be controlled within the subdivision especially noxious weeds including but not limited to puncture vine, Canadian and Scotch Thistle.
 - B. Each lot owner is responsible for controlling all weeds within their lot and that portion of the County Roads for the width of their respective lots.

- C. If so desired by a majority of the owners, the homeowner's association can take responsibility for the weed control within the road right-of-way assess each owner for such maintenance.
 - D. Special control provisions for noxious weeds will be required, that includes monitoring and spraying or otherwise eradicating the noxious weeds on at least a monthly basis throughout the year.
13. Fenced areas for the pasturing of horses or cattle will be allowed in the rear of the lots. It will be permitted to pasture one horse or head of beef cattle per 1/2 acre of fenced pasture and one additional horse or beef cattle for each additional 1/2 acre of fenced pasture.
 14. No swine is allowed within the subdivision.
 15. No fence, wall, or hedge higher than six feet shall be placed on the side or rear lot lines. No chain link fences will be allowed, with the exception of dog runs and/or sport courts.
 16. No signs, billboards, nor advertising devices of any kind shall be placed or installed on any lot or building in the Hernandez Subdivision. Exception to this restriction is granted only to builders and those selling the property in the subdivision. In any case, these signs may only be used temporarily. No parcel or lot shall be used to conduct a commercial enterprise nor be used for the repair or maintenance of equipment or vehicles of a commercial nature.
 17. No lot or parcel can be used to tear down or repair any vehicle, or to use the property as a mechanic's shop, even for personal use, unless confined within a garage. No engine racing or any other such noise associated with such activity will be tolerated.
 18. It is expressly provided that there shall be no further division of any lots described on the plat of the Hernandez Subdivision recorded in the records of Cassia County.
 19. No vehicles shall be parked on the street of the Hernandez subdivision, except on a temporary basis limited to vehicles owned by visitors. All recreational vehicles, trucks, boats, trailers, and other such vehicles shall be housed or kept in a discreet location inside or rear yard on a cement or graded pad for that purpose. No abandoned or inoperable vehicle, machine, or equipment shall be kept on any parcel or street.
 20. No lot shall be used or maintained as a dumping ground for rubbish. Trash, garbage and other waste shall only be kept in sanitary containers. Owners must subscribe to commercial waste pick-up at their own cost. Trash receptacles must be kept out of sight or in the garage except on the evening before and on trash pick-up days. No burn barrels or other waste burning will be permitted, except for seasonal weed and foliage burning. No hazardous substances shall be kept or stored on any lot. No noxious weeds or unsightly conditions shall be permitted on any lot.

21. Each lot will have its own well and septic system installed in conformity with the laws of the State of Idaho and Cassia County. The septic system shall be installed in the area designated on the official plat with the wells in the areas also designated on the official plat. Further lots 1 & 2 due surface rock will require special engineered septic systems.
22. All other utilities will be placed underground, and in no instance can poles be placed for conveying or supporting wires. Easements for electricity and telephone lines currently exist and it is the responsibility of each lot owner to locate and avoid these lines during any phase of construction.
23. No activity shall be conducted on any lot that may be or become any annoyance or nuisance to the neighborhood.
24. Hernandez Subdivision Homeowners Association:
 - A. Each purchaser of a lot within the Hernandez Subdivision shall automatically become a member of the Hernandez Subdivision Homeowners Association, which shall decide and bear the costs of all or any improvements for the benefit of the entire subdivision, make any necessary changes or improvements in the restrictive covenants, or handle events deemed by the majority as constituting a public nuisance.
 - B. Membership in the Association shall be appurtenant and may not be separated from ownership of a lot.
 - C. By acceptance of the deed or other instrument of conveyance for his or her lot, each lot owner shall be deemed to covenant and agree to pay to the Association annual assessments and special assessments for capital improvements if deemed necessary.
 - D. Such assessments, if necessary, shall be fixed and established by the Architectural Control Committee of the Association. Any unpaid assessments will also be a personal obligation of the owner of the lot on the date when the assessment is due.
 - E. Weeds, debris, garbage, or unsightly material, which accumulates on any lot, may be removed from there by the Hernandez Subdivision Homeowners Association and the lot owner will bear all reasonable expenses attendant to such removal.
 - F. Any maintenance of common benefit, such as a common irrigation system if established will be at the expense of the Homeowners' Association as part of the annual assessment.
 - G. An Architectural Control Committee consisting of the three owners of the lots in the subdivision shall govern the Homeowners Association.
25. Enforcement shall be by proceedings at law or in equity against any person or persons violating or attempting to violate any covenant, either to restrain violation or to recover damages.
26. Invalidation of any one of these covenants by Judgment or Court Order shall in no wise affect any of the other covenants, which shall remain in full force and effect.

27. The restrictions set forth in the declaration shall run with the land and limit the parties and their successors and assigns. All parties claiming by, through, and under the parties shall be taken to hold, agree, and covenant with the parties, their successors, and assigns, and with each of them to conform to and observe the restrictions as to the use of the lots and the construction of improvements thereon.
28. In the event that it is necessary to employ legal counsel in connection with and to enforce these covenants and restrictions, the prevailing party shall be awarded its attorney's fees and costs.

Dated _____ day of _____, 202__.

Miguel Hernandez

Subscribed and sworn to or affirmed before me on the

_____ day of _____, 202__

Notary

Commission expires _____

Residing at _____

Dated _____ day of _____ 202__

Ignacia Hernandez

Subscribed and sworn to or affirmed before me on the

_____ day of _____, 202__

Notary

Commission expires _____

Residing at _____

HERNANDEZ SUBDIVISION
Narrative Statement

A. Qualify: The land where this subdivision will be located is zoned as Residential Agriculture and therefore does require a Conditional Use Permit and plat approval.

B. Meet General Obligations: The proposed subdivision will not create any undue burdens on current or future home/landowners. It is in close proximity to other already developed areas and subdivisions. It is our goal to create a subdivision in keeping with the country living atmosphere that will be in tune with the local character. Homes within the subdivision will be held to a high standard of construction and property maintenance to ensure that the properties will hold value and bring increased value to the local area. Please see the proposed covenants set for the subdivision. In addition, this will allow Miguel to create a lot for each of his children as inheritance.

C. Optimal Land Use: Due to the shape and size of the overall parcel the optimum of this land could be for residential development. The overall parcel is small, long, and narrow and does not lend to the most modern and efficient agricultural practices. In fact, for many years, it has only been used for pasture purposes.

D. Maintain Character: The homes in the subdivision will meet or exceed the character of the existing neighborhood. The lots vary in size from one acre to two acres (owners parcel) and each lot will be limited to one single-family dwelling, with exterior front finishes at a minimum of 30% brick, stone, and/or stucco. The main floor of each dwelling will be a minimum of 1200 square feet plus required enclosed garages, and property landscaping must be completed within one (1) year of occupancy.

E. Hazards: Every care will be taken to ensure that there are no foreseeable hazards to surrounding neighbors with the development of this subdivision. The proposed access for the subdivision will be with one short street and a cul-de-sac large enough for emergency vehicle turnaround. This subdivision will be approved for residential use only, with provisions prohibiting business operations except home occupations on the lot or within the premises.

F. Facilities: The entities providing services have been contacted to verify their ability to service the subdivision. Most have subsequently provided letters stating that they will service the subdivision. See District & Utility Companies letters. There is electrical power, phone/internet service and irrigation water, however natural gas is not currently available. The subdivision road as well as the irrigation system will be maintained by a Homeowners Association.

G. Economic Welfare: This subdivision will only contain eight (8) building lots one of which being for the owners existing residence. Thus, the development of the subdivision would not have any significant impact of its residents on the economic welfare of the community. It does meet the need of rural residential home sites so desired by many people and during the time of development will provide work for many construction trades.

H. Overall Impact: This subdivision development, while not taking the most prime agricultural ground out of production, does provide for a need within the community for rural residential lots. This assists with the common goal and dream of many to have a small acreage in the country and while doing so will not adversely impact surrounding neighbors or the community in general.

G. Conditions of Operation: Other than the unavoidable use of equipment during the building phases of the homes, the Restrictive Covenants forbid the excessive production of traffic, noise, or other such activities.

H. Harmful Conditions: As a residential subdivision with Restrictive Covenants in place, this subdivision cannot foresee any possible harmful conditions to the individual safety or welfare of occupants of the area.

I. Vehicular Approaches: This subdivision is accessed by a private road built to County gravel road specifications. The private road in the subdivision (516 West Road) connects with West Milner Road, a highway district maintained paved road just off of Highway 30. With only eight (8) lots, a minimal increase in traffic by its residents is foreseen. All lots will have access from the 516 West Road which in turn will be limited to one point of access from the Milner West Road. The subdivision road will be maintained by a Homeowners Association.

J. Scenic and Historic Features: With building lots of this size (1.0 to 1.9 acres each), the homes in this subdivision will have large yards and generous space between buildings (see Restrictive Covenants). This subdivision will be built on land with no existing natural, scenic, or historic features of importance to the public, thus no loss or damage is foreseen.



EXHIBIT
6

FEES:
Central Water Sewer
Plats: _____
On-Site Sewage Plats or
Parcel Splits: _____

Application for Subdivision/Land Development Review

septic@phd5.idaho.gov

www.phd5.idaho.gov

Developer/Applicant Name: Miguel & Ignacia Hernandez Phone #: (208) 431-0016 Fax#: _____
Mailing Address: 510 West Milner Road Burley Idaho 83318
Street/P.O. Box City State Zip
E-mail Address: miguelh013@gmail.com #

Name of Subdivision: Hernandez Subdivision
City: Burley County: Cassia

Location of Subdivision: 516 West Milner Road, Burley, Idaho

Legal Description: Township 10 Range 22 Section 20 ¼ Section SE ¼ Section SE

Parent Parcel Number of Site RP10S22E209351

Property Owner (if different): Same Phone #: _____ Fax#: _____
Mailing Address: _____
Street/P.O. Box City State Zip
E-mail Address: _____

Engineer: Brockway Engineering, P.L.L.C (storm water) (208) 736-8543 13592
Name Phone License #
Mailing Address: 2016 North Washington Street Twin Falls Idaho 83301
Street/P.O. Box City State Zip
E-mail Address: erick.powell@brockwayeng.com # Fax#: (208) 736-8506

Surveyor: Desert West Land Surveys, P.C. (208) 678-7112 15351
Name Phone License #

Land

Acres 8.99 Total # Lots 8 Buildable 8 Non-buildable 0
Minimum Lot Size in Acres 1 # Average Lot Size in Acres 1.23 #

Water

Type of Water: Private Well Shared Well (2-14 connections) Public Water System
Water Supply: Surface Water Ground Water
If Public Water System, services provided by: _____

Sewer

Type of sewage disposal system:

- Individual Septic Municipal Sewer
- Central Septic or LSAS Septic (>2 dwellings or 2500gpd)

If municipal sewer, services provided by: _____

Plat

Type of Plat:

- Residential Commercial Industrial
- City County Impact Zone

Directions: _____

Stormwater

- Type of Disposal: Shallow Injection Wells (drywells) Grassy Swale N/A
- Service for: Street Only Street and Lots Other N/A

Chemical/Hazardous Materials
(Commercial or Industrial Subdivisions Only)

Are chemicals or petroleum products likely to be stored/handled/used at these sites? Yes No N/A
If yes, please explain: _____

Applicant Signature: Miguel Hernandez Date: 08/15/2024

This Section for Official Use only

If on-site sewage disposal systems used, date predevelopment meeting held with District (if required):
Date of Meeting: _____

Application Date _____	Fee \$ _____ Date _____
Subdivision # _____	Fee \$ _____ Date _____
File/Document # _____	Receipt # _____
Instrument # _____	Receipt # _____

Sanitary Restrictions: In-Force Satisfied See Attached Letter

EHS Signature: _____ EHS #: _____ Date: _____

3.14. Checklist for Subdivisions Served by Municipal Sewage Disposal

**Subdivision Evaluation Report Checklist
(Served by Municipal Sewage Disposal)**

Municipal sewage disposal systems requirements, as per Idaho Code 39-118; Title 50, Chapter 13:

1. Submit the completed Land Development Application (page 1)
2. Provide an engineering approval letter from DEQ if required
3. Provide a "Will Serve" letter from the municipality
4. Provide a Mylar plat with the appropriate DEQ Health Certificate on the face of it
5. Provide a hard copy of the plat to the HD

The Health Certificates that are to be used for subdivisions with community and municipal water and sewer systems are found in section 3.17 of the Statewide Land Development SOP Manual.

3.15. Checklist of Subdivisions Served by Subsurface Sewage Disposal

Subdivision Evaluation Report Checklist (Served by Subsurface Sewage Disposal)

Instructions for subdivisions with subsurface sewage disposal systems: It is the property owner's or land developer's responsibility to furnish the HD with the necessary information to satisfy the intent of Idaho Code Title 50 Chapter 13 for the lifting of sanitary restrictions.

The application and reports are to be completed and certified by an Idaho licensed professional engineer. Final plats are to be prepared by an Idaho licensed professional land surveyor.

Failure to complete all information as requested, or if in the opinion of the HD any aspect of the proposed development has the potential to cause increased risk to public health or degradation of the environment, shall be cause for the HD to deny the lifting of sanitary restrictions.

Steps for developing property:

1. Schedule a meeting with the HD to present your proposal. *

Proposal meeting requirements:

Please bring the following items to the meeting:

- The completed application form
- The appropriate Land Development fee as required on the HD fee schedule
- A map showing the proposed subdivision

At the proposal meeting the HD will:

- Go over the subdivision process
- Help determine the number and location of test holes needed on the property
- Discuss other items as needed or requested

***Note: Also contact the county or city jurisdiction where the proposed subdivision is located and begin working on their requirements simultaneously with these requirements.**

2. Dig test holes and schedule test hole inspections by the HD. The test hole log is to be submitted to the HD as part of the final documentation.

4. Preliminary review by the HD. After reviewing the test hole logs and the preliminary plat, the EHS will determine if more test holes or any other information will be needed.

5. Prepare and turn in a preliminary plat to the HD. A Land Development Report may also be required by the HD based upon the information provided on the checklist below.

6. After evaluating the preliminary plat and the completed Land Development Report, the HD will send a letter stating its findings and recommendations to the developer with a copy to the City or County Planning and Zoning administrator.

Subdivision Name Hernandez Subdivision

Date 08/15/2024

Checklist – This checklist serves as a guide for the items needed for approval. As items are completed, check them on this list. If an item does not apply, check the NA box and include a short note as to why it does not apply in your submission referencing the number on the checklist.

	Item	YES	NA	For HD use
1	Application - Complete	<input checked="" type="checkbox"/>	<input type="checkbox"/>	
2	Fees Paid	<input type="checkbox"/>	<input type="checkbox"/>	
3	Preliminary Plat Map	<input checked="" type="checkbox"/>	<input type="checkbox"/>	
	Informational Plat Map			
4	Topographic - showing 5 ft. contours	<input checked="" type="checkbox"/>	<input type="checkbox"/>	
5	Proposed lot lines shown	<input checked="" type="checkbox"/>	<input type="checkbox"/>	
6	All easements and proposed encroachments shown	<input checked="" type="checkbox"/>	<input type="checkbox"/>	
7	All underground pipelines or utilities	<input type="checkbox"/>	<input checked="" type="checkbox"/>	
8	Drainage or run-off areas, flood ways/plain, or problem drainage areas	<input checked="" type="checkbox"/>	<input type="checkbox"/>	
9	Proposed location of wells and septic systems marked on map	<input checked="" type="checkbox"/>	<input type="checkbox"/>	
10	Existing wells on and within 100 feet of the development shown	<input checked="" type="checkbox"/>	<input type="checkbox"/>	
11	Existing drainfields on and within 100 feet of the development shown	<input type="checkbox"/>	<input checked="" type="checkbox"/>	
12	Surface water, streams, lakes, ponds within 300 ft. of development shown	<input checked="" type="checkbox"/>	<input type="checkbox"/>	
13	Test hole locations shown	<input checked="" type="checkbox"/>	<input type="checkbox"/>	
14	Ditches and canals within 50ft. of development shown	<input checked="" type="checkbox"/>	<input type="checkbox"/>	
15	Spring discharges shown	<input type="checkbox"/>	<input checked="" type="checkbox"/>	
16	Locations of any injection wells, underground seepage tunnels, tiles, irrigation lines, or similar features on the property (Check with ID Dept of Water Resources and Canal Companies)	<input type="checkbox"/>	<input checked="" type="checkbox"/>	
17	Rock outcrops and scarps shown	<input type="checkbox"/>	<input checked="" type="checkbox"/>	
18	Areas exceeding 20% slope color coded (Other slopes may be specified)	<input type="checkbox"/>	<input type="checkbox"/>	
19	Copy of final Mylar plat	<input type="checkbox"/>	<input type="checkbox"/>	
	Test Holes			
20	Depth logs and soil profiles	<input type="checkbox"/>	<input type="checkbox"/>	
21	Soil types recorded	<input checked="" type="checkbox"/>	<input type="checkbox"/>	
22	NRCS soil map included	<input checked="" type="checkbox"/>	<input type="checkbox"/>	
23	NRCS soil descriptions included	<input checked="" type="checkbox"/>	<input type="checkbox"/>	
24	Determine the level and duration of the normal high ground water.	<input type="checkbox"/>	<input checked="" type="checkbox"/>	
	Subsurface Sewage Disposal Systems (individual)			
25	Type of systems proposed for each lot	<input checked="" type="checkbox"/>	<input type="checkbox"/>	
26	Adequate approved area for primary and replacement systems	<input checked="" type="checkbox"/>	<input type="checkbox"/>	
	Community or Central Subsurface Sewage Disposal System			
27	State type of system	<input type="checkbox"/>	<input type="checkbox"/>	
28	Provide the DEQ letter of approval of the engineered design	<input type="checkbox"/>	<input checked="" type="checkbox"/>	
29	Provide a letter of a contractual agreement with the responsible management entity	<input type="checkbox"/>	<input type="checkbox"/>	
	Wells (individual)			
30	Verify that each lot has a well location that meets the recommended setback standards for wells	<input checked="" type="checkbox"/>	<input type="checkbox"/>	
31	Provide a statement and documentation of the availability and source(s) of water to meet the demands of the parcels in the development.	<input checked="" type="checkbox"/>	<input type="checkbox"/>	

	Item	YES	NA	For HD use
Public Water Systems (community and non-community)				
32	Approval of the system by the Health District or provide a letter of approval of the engineered design by DEQ	<input type="checkbox"/>	<input type="checkbox"/>	
33	Provide a letter from the entity providing water to the development stating that they will service the development	<input type="checkbox"/>	<input type="checkbox"/>	
34	All correspondence relating to the subdivision	<input type="checkbox"/>	<input type="checkbox"/>	
Other Items, as needed:				
35		<input type="checkbox"/>	<input type="checkbox"/>	
36		<input type="checkbox"/>	<input type="checkbox"/>	
37		<input type="checkbox"/>	<input type="checkbox"/>	
Final Plat				
38	Correct Health Certificate with sanitary restriction wording	<input type="checkbox"/>	<input type="checkbox"/>	
39	Place any applicable plat notes on the plat	<input type="checkbox"/>	<input type="checkbox"/>	

Attached to this check-list is the completed application report for the above named subdivision.

Developer Signature: Miguel Hernandez Date 8/15/2024
 and/or
 Engineer Signature _____ Date _____

Health Certificates - Idaho Code Section 50-1326 states in part: "**All plats to bear a sanitary restriction...** Any plat of a subdivision filed in accordance with Chapter 13, Title 50, Idaho code... shall be subject to the sanitary restriction." To satisfy this requirement, section 3.16 of the Statewide Land Development SOP provides the language to be placed on the face of the plat.

3.16. Sanitary Restriction/Certificate of Approval

Idaho Code 50-1326 requires that subdivisions shall be recorded with a statement of Sanitary Restriction on the face of the plat, except that the sanitary restriction may be omitted from the face of the plat where sanitary restrictions have been satisfied, and there has been recorded a certificate of approval. Where particular land has been properly serviced by individual or public utilities, a Certificate of Approval may be issued by the Director of DEQ (or HD designee). The Certificate of Approval may be issued for the subdivision or any portion thereof. If sanitary restrictions have only been satisfied for a portion of the subdivision, a combined statement will be utilized. The appropriate plat statement shall be selected from the following seven examples:

EXAMPLE #1 SANITARY RESTRICTION IN FORCE

When the subdivision will be recorded without provisions of either individual subsurface sewage or public utilities being certified (i.e., sanitary restrictions will remain in force), use the following statement. *(Some county ordinances do not allow the recording of subdivision plats with sanitary restrictions not satisfied.)*

SANITARY RESTRICTION

Sanitary restrictions as required by Idaho Code, Title 50, Chapter 13 are in force. No owner shall construct any building, dwelling or shelter which necessitates the supplying of water or sewage facilities for persons using such premises until sanitary restriction requirements are satisfied.

Date: _____ Health District Signature: _____

EXAMPLE #2 SPLIT PLAT

When the subdivision will be recorded with only a portion of the land having sanitary restrictions satisfied, use this example:

SANITARY RESTRICTION/CERTIFICATE OF APPROVAL

Sanitary restrictions as required by Idaho Code, Title 50, Chapter 13 are in force for lots _____. No owner shall construct any building, dwelling or shelter which necessitates the supplying of water or sewage facilities for persons using such premises until sanitary restriction requirements are satisfied.

Sanitary restrictions as required by Idaho Code, Title 50, Chapter 13 have been satisfied for lots _____. Sanitary restrictions may be reimposed, in accordance with Section 50-1326, Idaho Code, by the issuance of a certificate of disapproval.

Date: _____ Health District Signature: _____

EXAMPLE #3 CERTIFICATE OF APPROVAL
(Individual wells and subsurface sewage)

The use of the following Certificate of Approval is for subdivisions with approved individual wells and subsurface sewage disposal systems. This is to be used by the PHDs to lift sanitary restrictions after all requirements are met for each lot and every lot shown on the final plat:

CERTIFICATE OF APPROVAL

Sanitary restrictions as required by Idaho Code, Title 50, Chapter 13 have been satisfied. Sanitary restrictions may be reimposed, in accordance with Section 50-1326, Idaho Code, by the issuance of a certificate of disapproval.

Date: _____ Health District Signature: _____

EXAMPLE #4 CERTIFICATE OF APPROVAL
(DEQ review/no utilities installed)

The use of the following Certificate of Approval is for subdivisions with community water or sewer systems (or both). This certificate is to be utilized when DEQ has reviewed and approved the plans and specifications but the utilities are not installed at the time the plat is recorded:

CERTIFICATE OF APPROVAL

Sanitary restrictions as required by Idaho Code, Title 50, Chapter 13 have been satisfied based on the DEQ approval of the design plans and specifications and the conditions imposed on the developer for continued satisfaction of the sanitary restrictions. Buyer is cautioned that at the time of this approval, no drinking water or sewer/septic facilities were constructed. Building construction can be allowed with appropriate building permits if drinking water or sewer facilities have since been constructed or if the developer is simultaneously constructing those facilities. If the developer fails to construct facilities or meet the other conditions of DEQ, then sanitary restrictions may be reimposed, in accordance with Section 50-1326, Idaho Code, by the issuance of a certificate of disapproval, and no construction of any building or shelter requiring drinking water or sewer/septic facilities shall be allowed.

Date: _____ Health District Signature: _____

EXAMPLE #5 CERTIFICATE OF APPROVAL
(QLPE review/no utilities installed)

Use the following statement when releasing sanitary restrictions where the Qualified Licensed Professional Engineer (QLPE) reviews and certifies the proposed sanitary sewer extensions are without lift pumps, and the water main extensions are without booster pumps, and storm drain lines with only extensions and the utilities are not installed at the time the plat is recorded:

CERTIFICATE OF APPROVAL

Sanitary restrictions as required by Idaho Code, Title 50, Chapter 13 have been satisfied based on a review by a Qualified Licensed Professional Engineer (QLPE) representing (*insert name of the qualified review entity*) and the QLPE approval of the design plans and specifications and the conditions imposed on the developer for continued satisfaction of the sanitary restrictions. Buyer is cautioned that at the time of this approval, no drinking water extensions or sewer extensions were constructed. Building construction can be allowed with appropriate building permits if drinking water extensions or sewer extensions have since been constructed or if the developer is simultaneously constructing those facilities. If the developer fails to construct facilities, then sanitary restrictions may be re-imposed, in accordance with Section 50-1326, Idaho Code, by the issuance of a certificate of disapproval, and no construction of any building or shelter requiring drinking water or sewer/septic facilities shall be allowed.

Date: _____ Health District Signature: _____

EXAMPLE #6 CERTIFICATE OF APPROVAL
(DEQ review/utilities installed)

The use of the following Certificate of Approval is for subdivisions with community water or sewer systems (or both). This certificate is to be utilized when DEQ has reviewed and approved the plans and specifications the utilities have been installed prior to the plat being recorded:

CERTIFICATE OF APPROVAL

Sanitary restrictions as required by Idaho Code, Title 50, Chapter 13 have been satisfied based on DEQ review and approval for the design plans and specifications and the conditions imposed on the developer for continued satisfaction of sanitary restrictions. Water and sewer line have been completed and services certified as available. Sanitary restrictions may be reimposed, in accordance with Section 50-1326, Idaho Code, by the issuance of a certificate of disapproval.

Date: _____ Health District Signature: _____

EXAMPLE #7 CERTIFICATE OF APPROVAL
(QLPE review/utilities installed)

Use the following statement when releasing sanitary restrictions where the Qualified Licensed Professional Engineer (QLPE) reviews and certifies the sanitary sewer extensions are without lift pumps, and the water main extensions are without booster pumps and the utilities have been installed prior to the plat being recorded.

CERTIFICATE OF APPROVAL

Sanitary restrictions as required by Idaho Code, Title 50, Chapter 13 have been satisfied based on a review by a Qualified Licensed Professional Engineer (QLPE) representing (*insert name of the qualified review entity*) and the QLPE approval of the design plans and specifications and the conditions imposed on the developer for continued satisfaction of the sanitary restrictions. Water and sewer line have been completed and services certified as available. Sanitary restrictions may be reimposed, in accordance with Section 50-1326, Idaho Code, by the issuance of a certificate of disapproval.

Date: _____ Health District Signature: _____

Soil Map—Cassia County, Idaho, West Part
(Hernandez Subdivision)

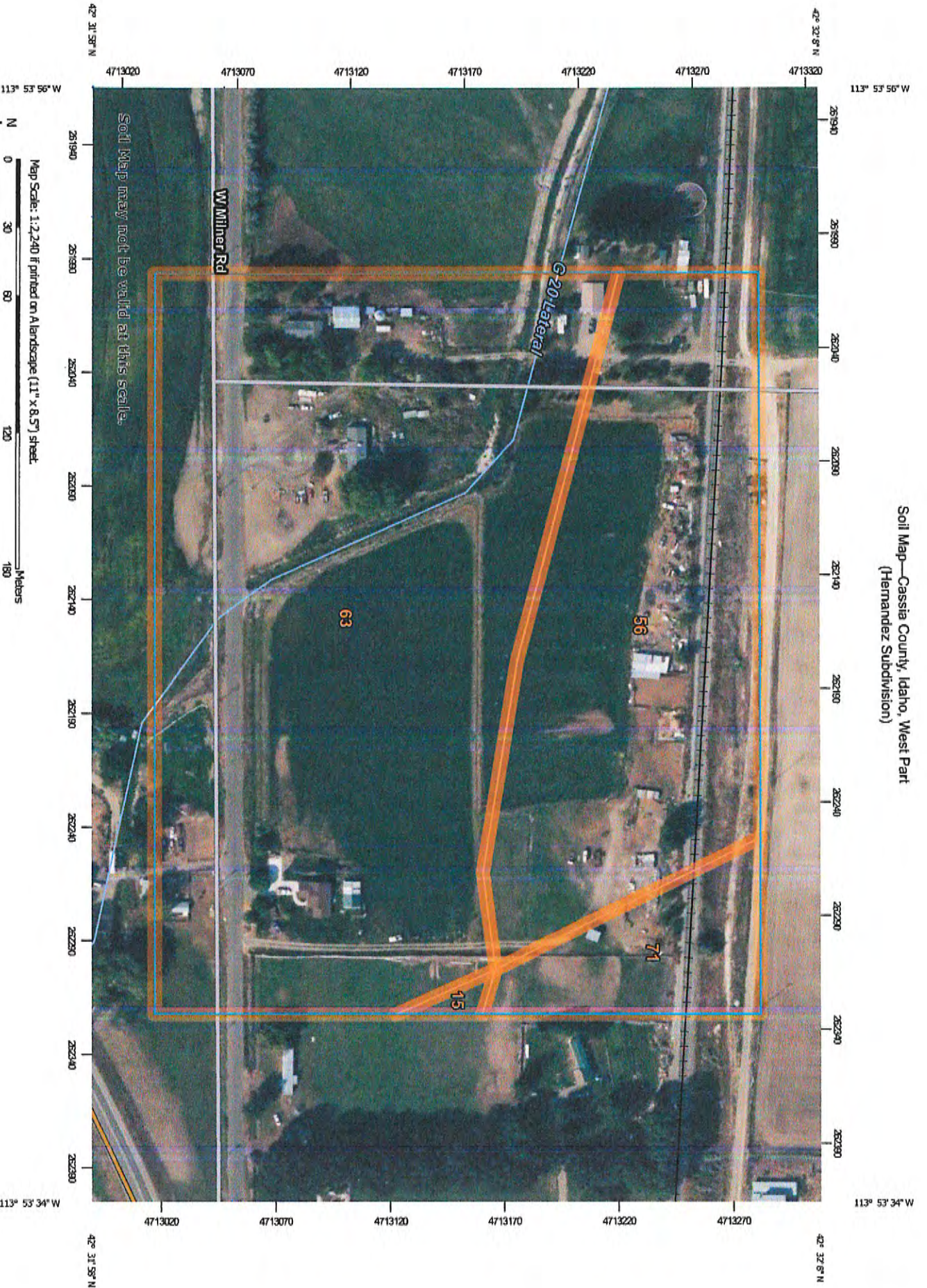

Natural Resources
Conservation Service

Web Soil Survey
National Cooperative Soil Survey

8/15/2024
Page 1

MAP LEGEND

	Area of Interest (AOI)		Spill Area
	Area of Interest (AOI)		Stony Spot
	Soils		Very Stony Spot
	Soil Map Unit Polygons		Wet Spot
	Soil Map Unit Lines		Other
	Soil Map Unit Points		Special Line Features
	Special Point Features		Water Features
	Blowout		Streams and Canals
	Borrow Pit		Transportation
	Clay Spot		Rails
	Closed Depression		Interstate Highways
	Gravel Pit		US Routes
	Gravelly Spot		Major Roads
	Landfill		Local Roads
	Lava Flow		Background
	Marsh or swamp		Aerial Photography
	Mine or Quarry		
	Miscellaneous Water		
	Perennial Water		
	Rock Outcrop		
	Saline Spot		
	Sandy Spot		
	Severely Eroded Spot		
	Sinkhole		
	Slide or Slip		
	Sodic Spot		

MAP INFORMATION

The soil surveys that comprise your AOI were mapped at 1:24,000.

Warning: Soil Map may not be valid at this scale.

Enlargement of maps beyond the scale of mapping can cause misunderstanding of the detail of mapping and accuracy of soil line placement. The maps do not show the small areas of contrasting soils that could have been shown at a more detailed scale.

Please rely on the bar scale on each map sheet for map measurements.

Source of Map: Natural Resources Conservation Service
Web Soil Survey URL:
Coordinate System: Web Mercator (EPSG:3857)

Maps from the Web Soil Survey are based on the Web Mercator projection, which preserves direction and shape but distorts distance and area. A projection that preserves area, such as the Albers equal-area conic projection, should be used if more accurate calculations of distance or area are required.

This product is generated from the USDA-NRCS certified data as of the version date(s) listed below.

Soil Survey Area: Cassia County, Idaho, West Part
Survey Area Data: Version 17, Aug 31, 2023

Soil map units are labeled (as space allows) for map scales 1:50,000 or larger.

Date(s) aerial images were photographed: Sep 17, 2021—Oct 21, 2021

The orthophoto or other base map on which the soil lines were compiled and digitized probably differs from the background imagery displayed on these maps. As a result, some minor shifting of map unit boundaries may be evident.

Map Unit Legend

Map Unit Symbol	Map Unit Name	Acres in AOI	Percent of AOI
15	Declo loam, 0 to 1 percent slopes	0.1	0.4%
56	Somsen fine sandy loam, 3 to 7 percent slopes	6.6	30.8%
63	Trevino silt loam, 1 to 7 percent slopes	13.3	62.1%
71	Wodskow sandy loam	1.4	6.6%
Totals for Area of Interest		21.4	100.0%



Cassia County Noxious Weed Control
1459 Overland Ave., Room 4
Burley, ID 83318
Phone: 208-878-4043
Fax: 208-878-7862

EXHIBIT
 # 7

Applicant:

Name: Miguel Hernandez - Hernandez Subdivision

Address: 510 West Milner Road, Burley, Idaho

Phone: 208-431-0016

Map of property must be attached or drawn on back; include address of property, all existing buildings and ect. and all proposed changes. If all of the above items are not attached the Noxious Weed Superintendent will not sign off.

County Weed Plan:

This noxious weed control plan is developed IAW with Idaho State Law Title 22 Chapter 24, IDAPA 02.06.22, and the Cassia County Weed Plan requiring all land owners to control noxious weeds on their properties.

Goals: The goal for this facility is to prevent the establishment of noxious weeds on the property. A secondary goal is to eradicate weeds that do establish on the property.

Survey: During the late spring, early summer and/or fall of every (year) a survey will be conducted to identify any noxious weeds listed below:

- | | |
|---------------------|----------------------|
| Black Henbane | Puncture Vine |
| Canada Thistle | Perennial Pepperweed |
| Curley Pondweed | Poison Hemlock |
| Dalmation Toadflax | Rush Skeletonweed |
| Diffuse Knapweed | Russian Knapweed |
| Field Bindweed | Saltcedar |
| Houndstongue | Scotch Thistle |
| Jointed Goatgrass | Spotted Knapweed |
| Leafy Spurge | White Bryony |
| <u>Musk Thistle</u> | Whitetop |

If there are any questions in the identification of weeds, the county weed agent will be contacted to assist in identification.

Eradication and Prevention (Applicant/Landowner responsibilities): **Any noxious weeds identified during the survey will be physically removed or spot sprayed with herbicides.** During the construction of the facilities, invasive weeds will be prevented from establishing by the use of the appropriate herbicides and mechanical tillage. Post construction, any disturbed soil that was not developed and is non-high traffic will be seeded to native grass species. During the operation of the facilities, any areas susceptible to invasive weeds such as barrow pits, drainage ditches, and fences lines will be regularly surveyed and sprayed with appropriate herbicides to prevent noxious weed invasions.

[Signature]
 Weed Supervisor
 Date: 8-22-24

Miguel Hernandez
 Applicant
 Date: 8/15/2024

PRELIMINARY PLAT
 OF THE
HERNANDEZ SUBDIVISION

SECTION 20
 T. 10 S., R. 22 E., B.M.
 CASSA COUNTY, EDWAO

VICINITY & TOPOGRAPHIC MAP
 NOT TO SCALE

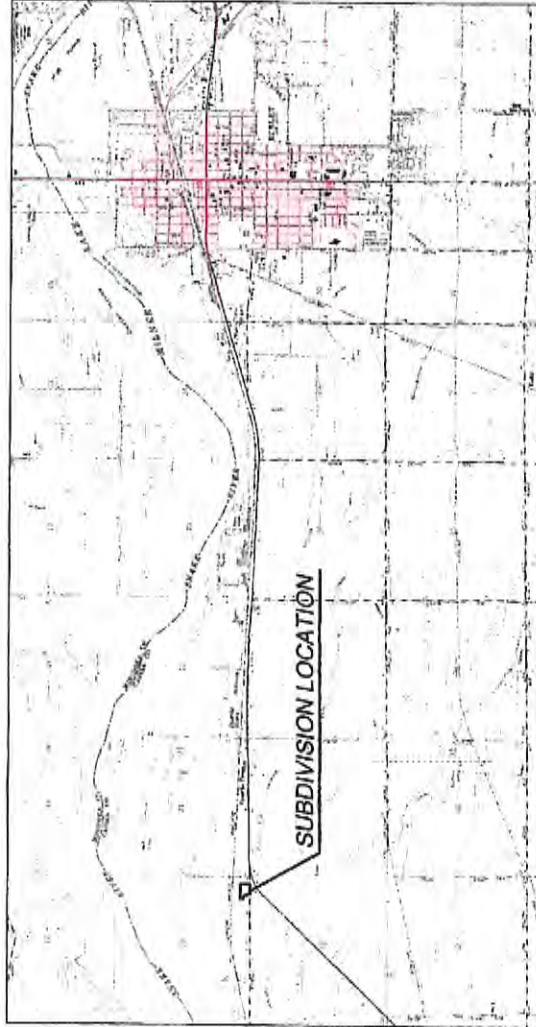

INTENDED USE

THE INTENDED USE OF THIS SUBDIVISION IS RESIDENTIAL, SINGLE FAMILY.

PROPERTY ZONING

THE PROPERTY IS CURRENTLY ZONED RES-10.

FEMA FLOOD ZONES

THE ENTIRE PROPERTY BEING SUBDIVIDED IS LOCATED WITHIN ZONE C OF FEMA FLOOD INSURANCE RATEMAP COMMUNITY PANEL NUMBER 16081-0078.

LEGAL DESCRIPTION

Part of the South 1/4 of Section 20 in Township 10 South, Range 22 East of the 10th Meridian, Cassa County, State of Idaho.

Commencing at the Southwest Corner of Section 20 in T. 10 S., R. 22 E., S. 1/4, said corner marked by a 3" rebar with 3" aluminum cap. Thence South 89 degrees 19 minutes 30 seconds bearing the north line of Section 20 for a distance of 418.00 feet to the POINT OF BEGINNING.

Thence South 89 degrees 19 minutes 30 seconds West along said section line for a distance of 228.14 feet to a 3" rebar on the centerline of the C-50 Trillgit-Clearing north 23 degrees 53 minutes 20 seconds West along said centerline for a distance of 418.00 feet to a 3" rebar on the north edge of water of said irrigation ditch.

Thence North 89 degrees 19 minutes 30 seconds West along said north edge of water for a distance of 147.00 feet to the west line of the C-50 ditch.

Thence North 89 degrees 19 minutes 30 seconds East along said 1/4th section line for a distance of 18.12 feet to a 3" rebar on the southealy right of way of the Eastern Idaho Railway.

Thence North 89 degrees 01 minutes 33 seconds East along said railroad right of way for a distance of 848.87 feet to a 3" rebar.

Thence South 89 degrees 12 minutes 52 seconds West for a distance of 349.00 feet to the POINT OF BEGINNING.

Said plat of sections 8, 897 acres more or less and is subject to any easements or right of ways, existing or of record.

PRELIMINARY SUBDIVISION PLAT SHEET 2 OF 4

for MIGUEL HERNANDEZ



DESERT WEST LAND SURVEYS, P.C.

2007 OVERLAND AVENUE	SURETY BOND STATE	228-8276712
PO BOX 15896-2224	CREATED BY:	M. HERNANDEZ
DATE	AUGUST 2, 2023	©Desert West Land Surveys, P.C.

PRELIMINARY PLAT
OF THE
HERNANDEZ SUBDIVISION
SECTION 36
T. 10 S., R. 22 E., B.M.
COCONA COUNTY, ARIZONA

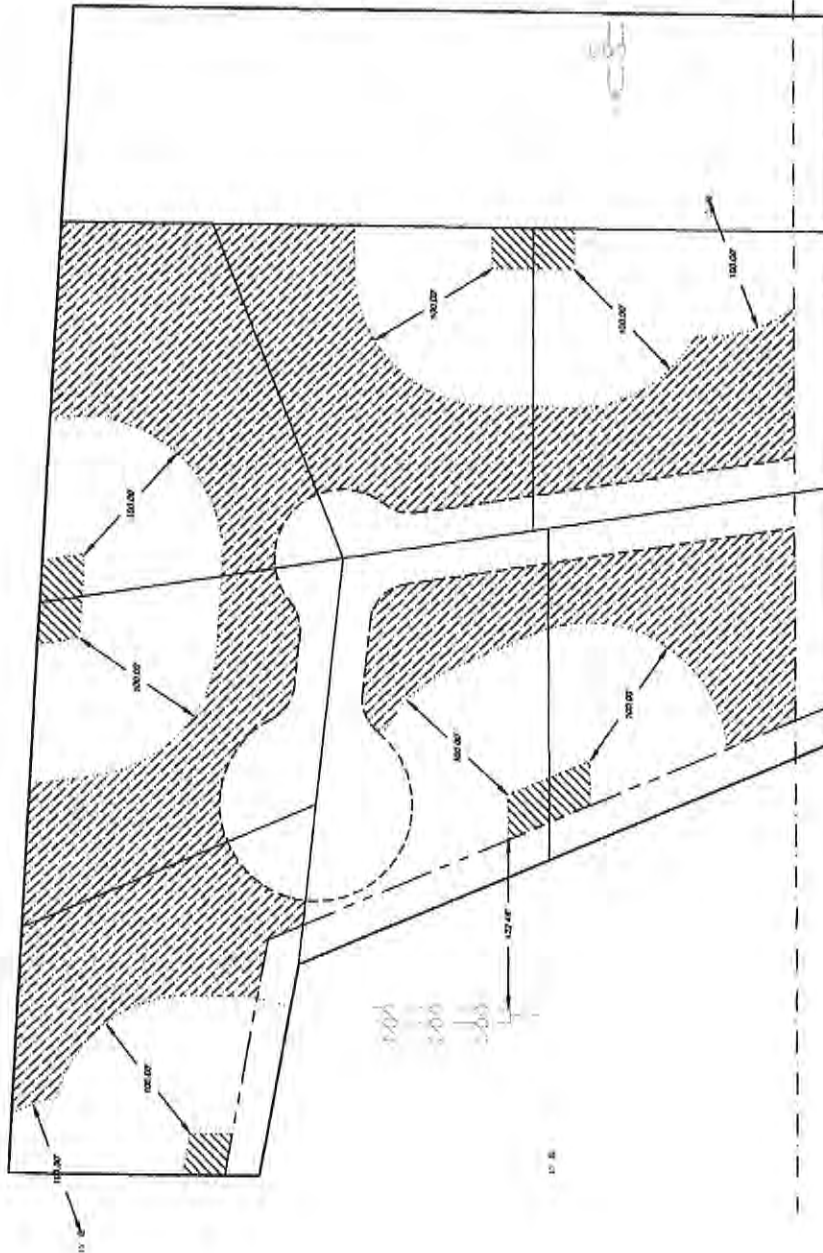

- LEGEND**
- EXISTING SEPTIC TANK (APPROXIMATE)
 - EXISTING WELL
 - EXISTING DRAIN FIELD (APPROXIMATE)
 - PROPOSED WELL LOCATIONS (27 & 36)
 - PROPOSED SEPTIC SYSTEM LOCATIONS

***SEPTIC TANK AND DRAIN FIELD ARE APPROXIMATE AS SHOWN BY PROPERTY OWNER

***THE PURPOSE OF THIS SHEET IS TO SHOW PROPOSED WELL & SEPTIC SYSTEM LOCATIONS

PRELIMINARY SUBDIVISION PLAT SHEET 3 OF 4
FOR MIGUEL HERNANDEZ

DESERT WEST LAND SURVEYS, P.C.

1322 OVERLAND AVENUE TULSA, OKLA 74116 204-439-7112
 JEFFREY L. HARRIS CHAIRMAN B. LARSON
 DATE: AUGUST 2, 2023

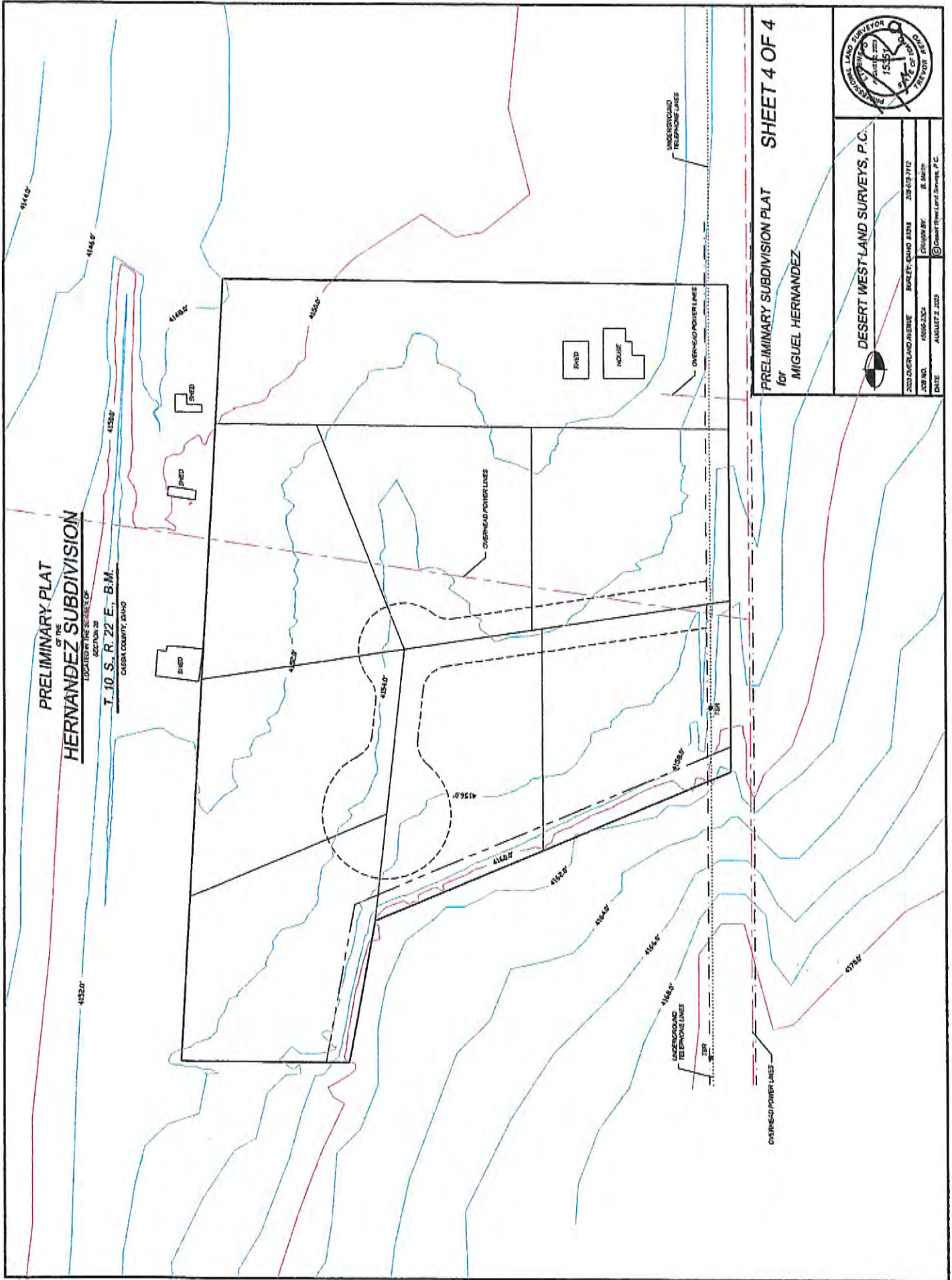

**PRELIMINARY PLAT
for
HERNANDEZ SUBDIVISION**

SECTION 28
T. 10 S., R. 22 E., B.M.
COCHISE COUNTY, ARIZONA

PRELIMINARY SUBDIVISION PLAT
for
MIGUEL HERNANDEZ
SHEET 4 OF 4



DESERT WEST-LAND SURVEYS, P.C.

2020 OAKLAND AVENUE	SURLEY, OHIO 43081	238-613-7112
JOB NO. 45569-2332	CHANGING BY	B. MAYER
DATE: AUGUST 2, 2020	© Desert West Land Surveys, P.C.	



Cassia County Noxious Weed Control
1459 Overland Ave., Room 4
Burley, ID 83318
Phone: 208-878-4043
Fax: 208-878-7862

Applicant:

Name: Miguel Hernandez - Hernandez Subdivision

Address: 510 West Milner Road, Burley, Idaho

Phone: 208-431-0016

Map of property must be attached or drawn on back; include address of property, all existing buildings and ect. and all proposed changes. If all of the above items are not attached the Noxious Weed Superintendent will not sign off.

County Weed Plan:

This noxious weed control plan is developed IAW with Idaho State Law Title 22 Chapter 24, IDAPA 02.06.22, and the Cassia County Weed Plan requiring all land owners to control noxious weeds on their properties.

Goals: The goal for this facility is to prevent the establishment of noxious weeds on the property. A secondary goal is to eradicate weeds that do establish on the property.

Survey: During the late spring, early summer and/or fall of every (year) a survey will be conducted to identify any noxious weeds listed below:

- | | |
|--------------------|----------------------|
| Black Henbane | Puncture Vine |
| Canada Thistle | Perennial Pepperweed |
| Curley Pondweed | Poison Hemlock |
| Dalmation Toadflax | Rush Skeletonweed |
| Diffuse Knapweed | Russian Knapweed |
| Field Bindweed | Saltcedar |
| Houndstongue | Scotch Thistle |
| Jointed Goatgrass | Spotted Knapweed |
| Leafy Spurge | White Bryony |
| Musk Thistle | Whitetop |

If there are any questions in the identification of weeds, the county weed agent will be contacted to assist in identification.

Eradication and Prevention (Applicant/Landowner responsibilities): **Any noxious weeds identified during the survey will be physically removed or spot sprayed with herbicides.** During the construction of the facilities, invasive weeds will be prevented from establishing by the use of the appropriate herbicides and mechanical tillage. Post construction, any disturbed soil that was not developed and is non-high traffic will be seeded to native grass species. During the operation of the facilities, any areas susceptible to invasive weeds such as barrow pits, drainage ditches, and fences lines will be regularly surveyed and sprayed with appropriate herbicides to prevent noxious weed invasions.

 Weed Supervisor
 Date: _____

Miguel Hernandez
 Applicant
 Date: _____

EXHIBIT# 8**BROCKWAY**
ENGINEERING
P.L.L.C.

Hydraulics

Hydrology

Water Resources

August 7, 2024

Mr. Miguel Hernandez
510 West Milner Road
Burley, Idaho 83318Re: Groundwater Quantity Evaluation for Preliminary Plat
Hernandez Subdivision

Dear Mr. Hernandez:

This letter provides a groundwater quantity evaluation for the proposed subdivision development located in the SESE quarter-quarter of Section 20, Township 10 South, Range 22 East as required by Cassia County Regulations and Code Title 10 (10-3-3-M). Figure 1 shows the location of the proposed development. The anticipated water source for the one (1) existing residence and the proposed seven (7) lots, which will all be served by individual domestic wells.

Geology

The proposed development is located within Cassia County, west of Burley, Idaho, south of Milner Lake, near US Highway 30. The primary geologic unit in this location is of Pleistocene Lake Bonneville deposits. The alluvium deposits were formed at the margins of former Lake Bonneville and consist of silt, clay, sand, and gravel. Layers of clay can create confined aquifer layers. Domestic wells in the area typically do not encounter bedrock.

Idaho Department of Water Resources (IDWR) has Well Driller's Reports, which include estimated lithology logs, for fifty-three (53) wells within a 0.5-mile radius of the proposed subdivision. Well Driller's Reports can be found in Appendix A and the IDWR approximate locations are shown in Figure 2. Well Driller's Reports for the surrounding wells suggests that the general geology described above for the area is reasonable, with many layers of alluvium materials. Some nearby wells, primarily domestic wells, do not extended to the regional aquifer, but are developed in a perched aquifer layers, which exists around Burley. Nineteen (19) wells within 0.5-mile were completed in the perched aquifer layer. The average total depth of the neighboring wells is 81.5 ft below ground surface (bgs). Well logs report layers of alluvium material, including gravel, sand, and clay layers throughout

CHARLES E.
BROCKWAY,
PH.D., P.E.CHARLES G.
BROCKWAY,
PH.D., P.E.2016 NORTH
WASHINGTON
STREET • SUITE 4TWIN FALLS,
IDAHO 83301

208•736•8543

FAX: 736•8506

the geologic profile. Water is reported within multiple layers of material at varying depths.

Hydrogeology

It is reasonable to conclude, based on the well logs in Appendix A, that there is a local aquifer through the study area. Fine grain alluvium, such as clay, can also cause perched water tables. All water encountered above 100-ft bgs is considered part of the perched aquifer.

The perched aquifer water sources include downward percolation from precipitation, irrigation application, irrigation conveyance systems (canals and laterals), and surface stream flow. Water is lost from the local aquifer through spring flow, underflow to adjacent aquifers, and water extraction through pumping.

Desired Capacity

Cassia County code (10-3-3-M-5) states that an adequate water supply in Cassia County is 5 gpm for 4 hours. The irrigation on the property will be provided by surface water rights, not domestic wells. The water demand for a typical residential house in Cassia County is approximately 400 gpd, of which the majority is returned to the aquifer through the domestic drain field. The well production goal for all 8-lots in the proposed subdivision is 2 gpm. The published yields from well driller's reports from the perched aquifer in the surrounding area are typically 20 to 30 gpm.

It should be noted that often, Well Driller's Report indicate only the minimum flow rate obtained and do not include the maximum capacity of the well. The desired capacity of these wells is within the reported yield range and suggest that a well is likely to produce sufficient water for a single residence. Aquifer properties are such that the proposed well should be capable of producing the desired discharge for the proposed lot.

Well Interference Analysis

A well interference analysis was completed in order to determine an estimate of how pumping one new domestic well could influence water levels in the immediate area. The Theis formula was used for this estimation; aquifer parameter inputs, including hydraulic conductivity and the storage coefficient,

were calculated or derived from pumping data reported on the Well Driller's Report.

Well Driller's Reports were used to estimate the hydraulic conductivity from a radius of 0.5-miles from the proposed subdivision. Numerous Domestic well logs that reported yields did not report a drawdown or reported a 0 ft drawdown. To calculate the hydraulic conductivity of wells within a 0 ft drawdown, the drawdown was adjusted to 1 ft. A mean hydraulic conductivity value of the wells was calculated from the pump test results indicated from the well logs and was calculated to be 19 ft/day. The specific yield of confined aquifers in this area is estimated to be about 0.001 (IWRRI, 2009). The storage coefficient is often taken to be the specific yield (Fetter, 2001).

The saturated thickness of the aquifer was assumed to be approximately 50 ft thick (average of well logs); the pumping rate was set at 3 gpm (rounded up for average residential demand for all residential lots) and was evaluated as if the well pumped continuously for a 1-year. It should be noted that the aquifer and the area violate some fundamental assumptions of the Theis Analysis, however this approach provides a reasonable estimate of the pumping impact. Full calculations for hydraulic conductivity and Theis can be found in Appendix B.

The calculated drawdown at 500 ft away from the proposed well was 0.39 ft (4.7-inch), when all of the wells were continuously pumped for 365 days for a total of 3 gpm with a hydraulic conductivity of 19 ft/day and a storage coefficient of 0.001. It is presumed that predicted drawdowns of less than 2-3 feet (seasonal well level variability) will not affect the operation of existing neighboring wells.

This analysis evaluates the maximum effects that the pumping of a new well would have on the surrounding area. At lower times of extraction, the drawdown affects would be reduced.

Summary

- Aquifer properties and reported well logs suggest that sufficient groundwater is available to provide adequate water for the proposed lot in the Hernandez Subdivision.
- Estimates of potential drawdown are based on aquifer hydraulic properties for this immediate area.

- It was estimated that the drawdown resulting from pumping all wells for a total continuous rate of 3 gpm for 365 continuous days at 500 feet away from the well would be 0.39 ft (4.7-inch). The majority of this water will be returned to the aquifer via residential drainfield.
- It is presumed that predicted drawdowns of less than 2 to 3 ft will not affect the operation of existing neighboring wells.

If you have any questions regarding this summary, please do not hesitate to contact me.

Sincerely,



G. Erick Powell, Ph.D., P.E.

enclosure



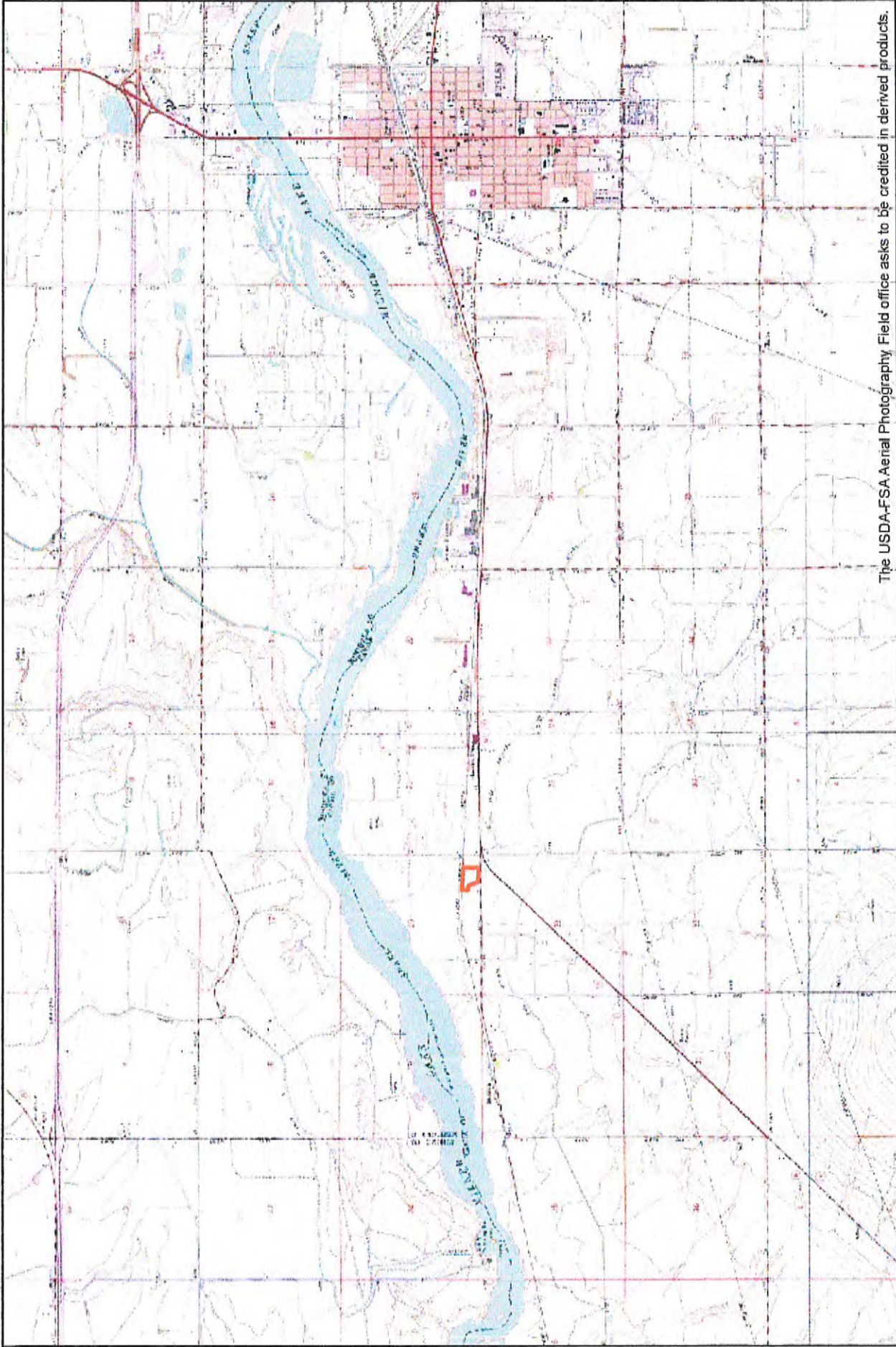

The USDA-FSA Aerial Photography Field office asks to be credited in derived products.

1 inch = 5,000 feet

OVERVIEW
HERNANDEZ, MIGUEL

Legend

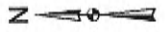



The USDA-FSA Aerial Photography Field office asks to be credited in derived products.

1 inch = 1,000 feet

.5 MILE WELL RADIUS
HERNANDEZ, MIGUEL

Legend

- Wells
- ▭ Parcel
- ▭ Buffer

ESTIMATION OF HYDRAULIC CONDUCTIVITY USING SPECIFIC CAPACITY

Project: Hernandez Subdivision
 Brockway Engineering, PLLC -- 8/17/2024

Assumed specific yield 0.001

Well I.D.	Depth Rock		SWML (ft)	Bore diam (in)	Pumping rate (gpm)	Pumping duration (hrs)	Pumping WL (ft)	Saturated Depth (ft)	Drawdown (ft)	Specific Cap (gpm/ft)	Estimated T (ft ² /d)*		Estimated K (ft/d)**		Average K from the two methods	
	(ft)	(ft)									Method 1	Method 2	Method 1	Method 2		
Cox	39	38	10	6	30	0.5	14	25	4	7.5	1177	2003	24.4	41.5	33.0	
Cox	42	12	13	6	20	0.5	15	27	2	10.0	1569	2670	32.5	55.4	43.9	
Cox	42	12	12	6	20	0.5	14	28	2	10.0	1569	2670	32.5	55.4	43.9	
Cox	39	18	6	6	30	0.5	10	29	4	7.5	1177	2003	24.4	41.5	33.0	
Cox	36	5	5	6	30	1	10	26	5	6.0	993	1602	20.6	33.2	26.9	
Cox	36	5	6	6	30	0.5	11	25	5	6.0	941	1602	19.5	33.2	26.4	
Cox	39	18	10	6	30	0.5	14	25	4	7.5	1177	2003	24.4	41.5	33.0	
Cervantes	115	12	28	8	25	1	33	82	5	0.0	0	0	0.0	0.0	0.0	
Beneficial Mortgage	35	23	12	10	25	0.33	13	22	1	25.0	3795	6675	78.7	138.4	108.5	
Bryant	130	9	77	8	20	1	82	48	5	0.0	0	0	0.0	0.0	0.0	
Bryant	21	70	0	6	20	1	5	16	5	0.0	0	0	0.0	0.0	0.0	
Bryant	127	70	75	6	20	3	70	16	12	0.0	0	0	0.0	0.0	0.0	
Blaney	34	12	6	6	20	3	18	16	12	0.0	0	0	0.0	0.0	0.0	
Bryant	96	40	51	8	20	1	56	280	5	0.0	0	0	0.0	0.0	0.0	
US Dept of Interior	285	24	0	8	30	0.5	20	14	4	7.5	1177	2003	24.4	41.5	33.0	
Ramsey	34	20	16	6	30	3	225	-90	160	0.0	6	8	0.1	0.2	0.1	
Rangle	135	8	65	6	5	1	5	230	5	0.0	0	0	0.0	0.0	0.0	
Anderson	235	Abandk	0	6	20	0.5	11	17	5	4.0	628	1068	13.0	22.1	17.6	
Gochmour	28	15	6	6	20	0.5	11	17	5	4.0	628	1068	13.0	22.1	17.6	
Average count	81.5	20.1	20.9	6.6	24.2	1.1	33.2	48.2	13.7	5.4	836	1430	17.3	29.6	23.5	
	19	17												Max	108.5	
														Min	0.0	
														Average excluding high and low values		19

* Method 1: Theis (1963)

Method 2: Thomasson, et al. (1963)

** K = T / b, where b = average saturated depth.

**WELL DRAWDOWN ESTIMATION
HERNANDEZ SUBDIVISION**

Drawdown estimated using Theis approach
GEP, Brockway Engineering, PLLC 8/7/2024

Hydraulic conductivity	19 ft/day	Pumping rate	3 gpm =	0.01 cfs
Saturated thickness	50 feet	Pumping time	8760 hrs	
Transmissivity	7106 gpd/ft			
Storage coefficient	0.001			

Time (days)	(hrs)	R = 0.50 feet			R = 100 feet			R = 500 feet		
		u	W(u)	z (feet)	u	W(u)	z (feet)	u	W(u)	z (feet)
0	0	--	--	0.00	--	--	0.00	--	--	0.00
15.208333	365	4.3E-09	18.681	0.90	1.7E-04	8.085	0.39	4.3E-03	4.870	0.00
30.416667	730	2.2E-09	19.375	0.94	8.7E-05	8.778	0.42	2.2E-03	5.561	0.00
45.625	1095	1.4E-09	19.780	0.96	5.8E-05	9.183	0.44	1.4E-03	5.966	0.29
60.833333	1460	1.1E-09	20.068	0.97	4.3E-05	9.471	0.46	1.1E-03	6.253	0.30
76.041667	1825	8.7E-10	20.291	0.98	3.5E-05	9.694	0.47	8.7E-04	6.476	0.31
91.25	2190	7.2E-10	20.473	0.99	2.9E-05	9.877	0.48	7.2E-04	6.658	0.32
106.45833	2555	6.2E-10	20.627	1.00	2.5E-05	10.031	0.49	6.2E-04	6.812	0.33
121.66667	2920	5.4E-10	20.761	1.00	2.2E-05	10.164	0.49	5.4E-04	6.946	0.34
136.875	3285	4.8E-10	20.879	1.01	1.9E-05	10.282	0.50	4.8E-04	7.064	0.34
152.08333	3650	4.3E-10	20.984	1.02	1.7E-05	10.387	0.50	4.3E-04	7.169	0.35
167.29167	4015	3.9E-10	21.079	1.02	1.6E-05	10.483	0.51	3.9E-04	7.264	0.35
182.5	4380	3.6E-10	21.166	1.02	1.4E-05	10.570	0.51	3.6E-04	7.351	0.36
197.70833	4745	3.3E-10	21.246	1.03	1.3E-05	10.650	0.52	3.3E-04	7.431	0.36
212.91667	5110	3.1E-10	21.321	1.03	1.2E-05	10.724	0.52	3.1E-04	7.505	0.36
228.125	5475	2.9E-10	21.389	1.03	1.2E-05	10.793	0.52	2.9E-04	7.574	0.37
243.33333	5840	2.7E-10	21.454	1.04	1.1E-05	10.857	0.53	2.7E-04	7.639	0.37
258.54167	6205	2.5E-10	21.515	1.04	1.0E-05	10.918	0.53	2.5E-04	7.699	0.37
273.75	6570	2.4E-10	21.572	1.04	9.6E-06	10.975	0.53	2.4E-04	7.757	0.38
288.95833	6935	2.3E-10	21.626	1.05	9.1E-06	11.029	0.53	2.3E-04	7.811	0.38
304.16667	7300	2.2E-10	21.677	1.05	8.7E-06	11.081	0.54	2.2E-04	7.862	0.38
319.375	7665	2.1E-10	21.726	1.05	8.2E-06	11.129	0.54	2.1E-04	7.911	0.38
334.58333	8030	2.0E-10	21.772	1.05	7.9E-06	11.176	0.54	2.0E-04	7.957	0.38
349.79167	8395	1.9E-10	21.817	1.06	7.5E-06	11.220	0.54	1.9E-04	8.002	0.39
365	8760	1.8E-10	21.860	1.06	7.2E-06	11.263	0.54	1.8E-04	8.044	0.39
380.20833	9125	1.7E-10	21.900	1.06	6.9E-06	11.304	0.55	1.7E-04	8.085	0.39

Drawdown versus time and radial distance from the pumping well

$Q = 3$ gpm, $T = 7,106$ gpd/ft, $S_c = 0.001$

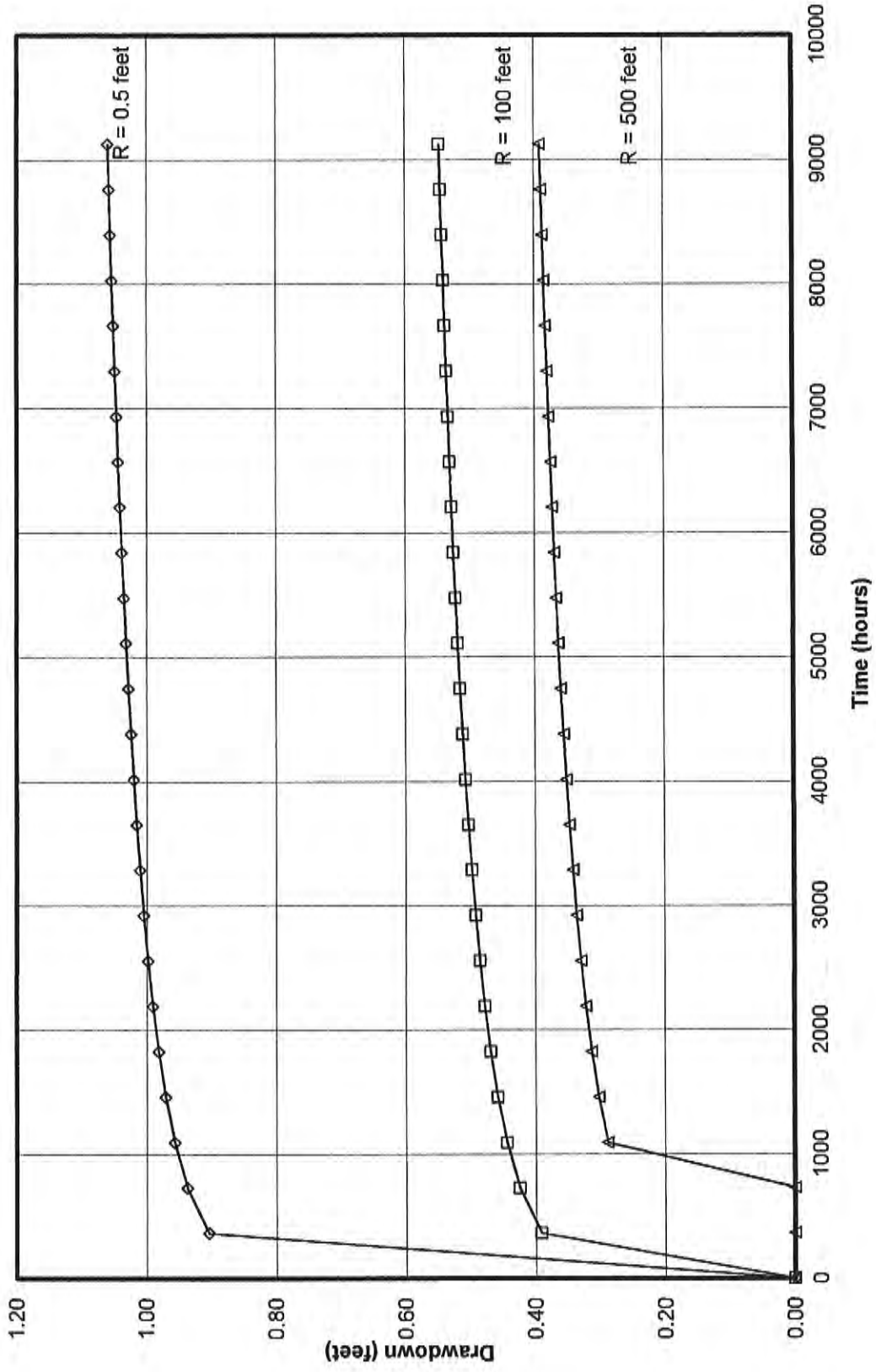

IDAHO DEPARTMENT OF WATER RESOURCES
WELL DRILLER'S REPORT

Use Typewriter
or
Ball Point Pen

49575

1. DRILLING PERMIT NO. 45-95-S-0021-000
Other IDWR No. _____

2. OWNER:

Name FRANK & SHELLY SELF
Address 17 S. 600 W. BOX 24
City BURLEY ID. 80 State _____ Zip 83318

3. LOCATION OF WELL by legal description:

Sketch map location must agree with written location.

N		Twp. <u>10</u> North <input type="checkbox"/> or South <input checked="" type="checkbox"/>	
E		Rge. <u>22</u> East <input checked="" type="checkbox"/> or West <input type="checkbox"/>	
S		Sec. <u>20</u> 1/4 SE 1/4 SE 1/4	
W		Gov't Lot _____ County <u>CASSIA</u>	

Address of Well Site 5 1/2 mi west burley
City _____

Lt. _____ Blk. _____ Sub. Name _____

4. PROPOSED USE:

- Domestic Municipal Monitor Irrigation
 Thermal Injection Other _____

5. TYPE OF WORK

- New Well Modify or Repair Replacement Abandonment

6. DRILL METHOD

- Mud Rotary Air Rotary Cable Other _____

7. SEALING PROCEDURES

SEAL/FILTER PACK		AMOUNT		METHOD
Material	From	To	Sacks or Pounds	
cement	0	13	10	mix

Was drive shoe used? Y N
Was drive shoe seal tested? Y N How? _____

8. CASING/LINER:

Diameter	From	To	Gauge	Material	Casing	Liner	Welded	Threaded
25/21.5	19.5	250	steel	<input checked="" type="checkbox"/>	<input type="checkbox"/>	<input type="checkbox"/>	<input type="checkbox"/>	<input type="checkbox"/>
25/22.7	287	350	steel	<input type="checkbox"/>	<input type="checkbox"/>	<input type="checkbox"/>	<input type="checkbox"/>	<input type="checkbox"/>
					<input type="checkbox"/>	<input type="checkbox"/>	<input type="checkbox"/>	<input type="checkbox"/>

Length of Headpipe _____ Length of Tailpipe _____

9. PERFORATIONS/SCREENS

- Perforations Method _____
 Screens Screen Type _____

From	To	Slot Size	Number	Diameter	Material	Casing	Liner
						<input type="checkbox"/>	<input type="checkbox"/>
						<input type="checkbox"/>	<input type="checkbox"/>
						<input type="checkbox"/>	<input type="checkbox"/>

10. STATIC WATER LEVEL OR ARTESIAN PRESSURE:

261 ft. below ground Artesian pressure _____ lb.
Depth flow encountered _____ ft. Describe access port or control devices: _____

11. WELL TESTS:

- Pump Baller Air Flowing Artesian

Yield gal./min.	Drawdown	Pumping Level	Time
25			

Water Temp. _____ Bottom hole temp. _____

Water Quality test or comments: _____

12. LITHOLOGIC LOG: (Describe repairs or abandonment)

Bore Dia.	From	To	Remarks: Lithology, Water Quality & Temperature	Y	N
10	0	5	sand & topsoil		
8.5	5	65	brown lava firm		
	65	74	brown lava cinders		
	74	90	brown lava firm		
	90	95	hard brown lava		
	95	101	soft brown lava		
	101	125	brown clay & boulders		
	125	134	solid brown lava		
	134	138	brown clay		
	138	143	brown lava solid		
	143	153	gray lava hard		
	153	163	brown lava soft		
	163	176	red lava cinders		
	176	199	brown lava firm		
	199	211	brown lava solid		
	211	225	brown lava firm		
	225	241	brown lava solid		
	241	286	brown sandy clay & gravel		
	286	297	brown lava solid		
	297	315	brown lava firm		x
	315	322	brown lava solid		
	322	337	brown lava firm		x
	337	358	hard brown lava		
	358	361	brown lava soft		x
	361	366	brown lava water		

RECEIVED
JUN 18 1995
JUN 22 1995

Department of Water Resources
SOUTHERN REGION
AUG 15 1995

Completed Depth 366 (Measurable)
Date: Started 4-20-95 Completed 4-28-95

13. DRILLER'S CERTIFICATION

I/We certify that all minimum well construction standards were complied with at the time the rig was removed.

Firm Name SHERMAN COTT WELL DRILLING Co. 161
Firm Official Sherman Cott Date 5-7-95
and Scott Cott
Supervisor or Operator Scott Cott Date _____
(Signature of Firm Official & Operator)

IDAHO DEPARTMENT OF WATER RESOURCES WELL DRILLER'S REPORT 49382

Use Typewriter
or
Ball Point Pen

1. DRILLING PERMIT NO. 45-95-S-0046-000
Other IDWR No. _____

2. OWNER:
Name LLOYD E. COX
Address 42 GOLDEN CROWN ROAD
City BUHLEY State IDH Zip 83318

3. LOCATION OF WELL by legal description:
Sketch map location must agree with written location.

N					
W					
E					
S					

T. 10 North or South
 E.R. 22 East or West
 Sec. 21 1/4 NW 1/4 SW 1/4
 Gov't Lot _____ County CASSIA

Address of Well Site 500 W 43 N
 (Give at least Direction + Distance to Road or Landmark)
 Lot No. 11 Block No. 2 Subd. Name ROYAL STAR COUNTRY ESTATES

4. PROPOSED USE:
 Domestic Municipal Monitor Irrigation
 Thermal Injection Other _____

5. TYPE OF WORK
 New Well Modify or Repair Replacement Abandonment

6. DRILL METHOD
 Mud Rotary Air Rotary Cable Other _____

7. SEALING PROCEDURES

SEAL/FILTER PACK			AMOUNT	METHOD
Material	From	To	Sacks or Pounds	
<u>PURPLING CLAY</u>	<u>0</u>	<u>18</u>		<u>SLURRY PIT</u>

Was drive shoe seal tested? Y N How? _____

8. CASING/LINER:

Diameter	From	To	Gauge	Casting	Liner	Steel	Plastic	Welded	Threaded
<u>6.58 in</u>	<u>7</u>	<u>36</u>	<u>2.50</u>	<input checked="" type="checkbox"/>		<input type="checkbox"/>	<input type="checkbox"/>	<input type="checkbox"/>	<input type="checkbox"/>
						<input type="checkbox"/>	<input type="checkbox"/>	<input type="checkbox"/>	<input type="checkbox"/>
						<input type="checkbox"/>	<input type="checkbox"/>	<input type="checkbox"/>	<input type="checkbox"/>

Final location of shoes _____
 Top Packer or Headpipe _____ Bottom Tailpipe _____

9. PERFORATIONS/SCREENS
 Perforations Method TORCH CUT
 Screens Type _____ Material _____

From	To	Slot Size	Number	Diameter	Tele/Pipe Size	Casting	Liner
<u>18</u>	<u>20</u>	<u>3/16 X 2</u>	<u>48</u>			<input type="checkbox"/>	<input type="checkbox"/>
						<input type="checkbox"/>	<input type="checkbox"/>
						<input type="checkbox"/>	<input type="checkbox"/>

10. WELL TESTS:
 Pump Bailor Air Flowing Artesian

Yield gal./min.	Drawdown	Pumping Depth	Time
<u>30</u>	<u>5</u>	<u>10</u>	

Temperature of water _____ Was a water analysis done? Yes No
 By whom? _____
 Water Quality (odor, etc.) _____
 Bottom Hole Temperature _____

11. STATIC WATER LEVEL:
5 ft. below surface Depth artesian flow found _____
 Artesian pressure _____ lb. Describe access port _____
 Describe Controlling Devices: _____

12. LITHOLOGIC LOG: (Describe repairs or abandonment)

Bore Dia.	From	To	Remarks: Lithology, Water Quality & Temperature	GPM	SWL
	<u>0</u>	<u>5</u>	<u>TAN-BROWN SANDY SOIL</u>		
	<u>5</u>	<u>18</u>	<u>GRAVEL SAND & CLAY</u>		
	<u>18</u>	<u>20</u>	<u>GRAVEL & SAND</u>	<u>30</u>	
	<u>20</u>	<u>36</u>	<u>GARY CLAY, SILKY</u>		
RECEIVED					
JUL 07 1995					
Department of Water Resources Southern Region					
RECEIVED					
AUG 25 1995					
Department of Water Resources					
Date: Started <u>6/30/95</u> Completed <u>6/30/95</u>					

13. DRILLER'S CERTIFICATION
 I/We certify that all minimum well construction standards were complied with at the time the rig was removed.
 Firm Name WEECH WELL DRAG, INC. Firm No. 210
 Firm Official Alexa Weech Date 7/5/95
 and
 Supervisor or Operator _____ Date _____
 (Sign once if Firm Official & Operator)

IDAHO DEPARTMENT OF WATER RESOURCES WELL DRILLER'S REPORT

Use Typewriter
or
Ball Point Pen

64094

1. DRILLING PERMIT NO. 45-95-S-0056-000

Other IDWR No. _____

2. OWNER: Billy + Pauline Peters

Name _____

Address 732 Malta

City Tsunley State Id Zip 83318

3. LOCATION OF WELL by legal description:

Sketch map location must agree with written location.

N		
	*	
S		

Twp. 10 North or South
 Rge. 22 East or West
 Sec. 29 $\frac{1}{4}$ NE $\frac{1}{4}$ NW $\frac{1}{4}$
 Gov't Lot _____ County Cassia

Address of Well Site Lt 7 Blk 1
Verde Valley Sub City w of Burky
(Give at least name of road + Distance to Road or Landmark)

Lt. 7 Blk. 1 Sub. Name Verde Valley

4. PROPOSED USE:

- Domestic Municipal Monitor Irrigation
 Thermal Injection Other _____

5. TYPE OF WORK

- New Well Modify or Repair Replacement Abandonment

6. DRILL METHOD

- Mud Rotary Air Rotary Cable Other _____

7. SEALING PROCEDURES

SEAL/FILTER PACK		AMOUNT		METHOD
Material	From	To	Sacks or Pounds	
Bentonite	0	18	6 Sacks	over bore

Was drive shoe used? Y N

Was drive shoe seal tested? Y N How? _____

8. CASING/LINER:

Diameter	From	To	Gauge	Material	Casing	Liner	Welded	Threaded
6"	1'	18-6	452	steel	<input type="checkbox"/>	<input type="checkbox"/>	<input type="checkbox"/>	<input type="checkbox"/>
8"	-8'	301	10	steel	<input type="checkbox"/>	<input type="checkbox"/>	<input type="checkbox"/>	<input type="checkbox"/>

Length of Headpipe _____ Length of Tailpipe _____

9. PERFORATIONS/SCREENS

- Perforations Method None
 Screens Screen Type _____

From	To	Slot Size	Number	Diameter	Material	Casing	Liner
						<input type="checkbox"/>	<input type="checkbox"/>
						<input type="checkbox"/>	<input type="checkbox"/>
						<input type="checkbox"/>	<input type="checkbox"/>

10. STATIC WATER LEVEL OR ARTESIAN PRESSURE:

270 ft. below ground Artesian pressure _____ lb.
 Depth flow encountered _____ ft. Describe access port or control devices: _____

11. WELL TESTS:

- Pump Bailor Air Flowing Artesian

Yield gal./min.	Drawdown	Pumping Level	Time
<u>10</u>	<u>None</u>		<u>1/2 hr</u>

Water Temp. Cold Bottom hole temp. _____

Water Quality test or comments: _____

12. LITHOLOGIC LOG: (Describe repairs or abandonment)

Bore Dia.	From	To	Remarks: Lithology, Water Quality & Temperature	Y	N
8"	0	2	Brown clay		X
8"	2	5	Grey basalt broken		
8"	5	24	Grey basalt		
6"	24	26	Red scoria		
	26	34	Brown basalt		
	34	37	Brown clay		
	37	91	Brown basalt		
	91	98	Brown basalt hard		
	98	121	Red scoria		
	121	127	Brown basalt		
	127	141	Brown scoria		
	141	147	Red brown scoria & clay		
	147	197	Brown basalt		
	197	228	Red cinders		
	228	226	Red scoria		
	226	234	Dark brown clay		
	234	251	Brown basalt		
	251	259	Brown sand & clay	X	
	259	261	Broken basalt	X	
	261	269	Brown clay & sand	X	
	269	320	Brown basalt	X	

RECEIVED

OCT 04 1995

Department of Water Resources
Southern Region

RECEIVED

OCT 10 1995

DEC 19 1995

Department of Water Resources
 Completed Depth 320 (Measurable)
 Date: Started 28 Aug Completed 20 Sept 1995

13. DRILLER'S CERTIFICATION

I/We certify that all minimum well construction standards were complied with at the time the rig was removed.

Firm Name Boley & Henry Firm No. 86

Firm Official Blayne Boley Date 2 Oct 1995

and Supervisor or Operator Russell Boley Date _____

(Sign once if Firm Official & Operator)

IDAHO DEPARTMENT OF WATER RESOURCES

WELL DRILLER'S REPORT 057232

Use Typewriter or Ballpoint Pen

Office Use Only
 Inspected by _____
 Twp _____ Rge _____ Sec _____
 _____ 1/4 _____ 1/4 _____ 1/4
 Lat: : : Long: : :

1. DRILLING PERMIT NO. 45 - 96 - S - 0059 - 100
 Other IDWR No. _____

2. OWNER:
 Name MARO WINMILL
 Address 560 W 23 S
 City BURLEY IDAHO State _____ Zip 83318

3. LOCATION OF WELL by legal description:
 Sketch map location must agree with written location.

N					
W		E		S	

Twp. 10 North or South
 Rge. 22 East or West
 Sec. 29 1/4 SW 1/4 NE 1/4
 Gov't Lot _____ County CASSIA
 Lat: : : Long: : :
 Address of Well Site 560 W 23 S
 City BURLEY

(Give at least name of road + Distance to Road or Landmark)

Lt. _____ Blk. _____ Sub. Name _____

4. USE:
 Domestic Municipal Monitor Irrigation
 Thermal Injection Other _____

5. TYPE OF WORK check all that apply (Replacement etc.)
 New Well Modify Abandonment Other DEEPEN

6. DRILL METHOD
 Air Rotary Cable Mud Rotary Other _____

7. SEALING PROCEDURES

SEAL/FILTER PACK		AMOUNT		METHOD
Material	From	To	Sacks or Pounds	
<u>cement</u>	<u>0</u>	<u>18</u>	<u>4 sacks</u>	<u>mix</u>

Was drive shoe used? Y N Shoe Depth(s) _____
 Was drive shoe seal tested? Y N How? _____

8. CASING/LINER:

Diameter	From	To	Gauge	Material	Casing	Liner	Welded	Threaded
<u>65/8</u>	<u>1</u>	<u>18</u>	<u>350</u>	<u>steel</u>	<input checked="" type="checkbox"/>	<input type="checkbox"/>	<input checked="" type="checkbox"/>	<input type="checkbox"/>
<u>50.d.</u>	<u>286</u>	<u>426</u>	<u>188</u>	<u>steel</u>	<input type="checkbox"/>	<input checked="" type="checkbox"/>	<input checked="" type="checkbox"/>	<input type="checkbox"/>

Length of Headpipe _____ Length of Tailpipe _____

9. PERFORATIONS/SCREENS
 Perforations Method _____
 Screens Screen Type _____

From	To	Slot Size	Number	Diameter	Material	Casing	Liner
						<input type="checkbox"/>	<input type="checkbox"/>
						<input type="checkbox"/>	<input type="checkbox"/>

10. STATIC WATER LEVEL OR ARTESIAN PRESSURE:
296 ft. below ground Artesian pressure _____ lb.
 Depth flow encountered _____ ft. Describe access port or control devices: _____

11. WELL TESTS:
 Pump & Bailor Air Flowing Artesian

Yield gal./min.	Drawdown	Pumping Level	Time
<u>20</u>		<u>310</u>	

Water Temp. _____ Bottom hole temp. _____
 Water Quality test or comments: _____

12. LITHOLOGIC LOG: (Describe repairs or abandonment) Water

Bore Dia.	From	To	Remarks: Lithology, Water Quality & Temperature	Y	N
			<u>6" tools would not go past 200' pulled 6" casing & reamed well to 200'</u>		
<u>8</u>	<u>0</u>	<u>200</u>	<u>reaming lava rock 200'</u>		
<u>6</u>	<u>200</u>	<u>371</u>	<u>clean out cuttings with 6" bit started drilling at 371</u>		
<u>6</u>	<u>371</u>	<u>374</u>	<u>soft brown lava</u>		
	<u>374</u>	<u>395</u>	<u>brown lava firm</u>		
	<u>395</u>	<u>413</u>	<u>gray lava hard</u>		
	<u>413</u>	<u>424</u>	<u>orange sandy clay</u>		
<u>5</u>	<u>424</u>	<u>444</u>	<u>gray lava firm</u>		<u>x</u>
	<u>444</u>	<u>448</u>	<u>gray lava solid</u>		
	<u>448</u>	<u>459</u>	<u>gray lava firm</u>		<u>x</u>
	<u>459</u>	<u>483</u>	<u>gray lava solid (some)</u>		<u>x</u>
	<u>483</u>	<u>487</u>	<u>tan clay</u>		

RECEIVED
 OCT 21 1996
 Department of Water Resources
 RECEIVED
 SEP 23 1996
 Department of Water Resources
 Southern District
 MICROFILMED
 DEC 06 1996

Completed Depth 487 (Measurable)
 Date: Started 8-15-96 Completed 8-29-96

13. DRILLER'S CERTIFICATION
 I/We certify that all minimum well construction standards were complied with at the time the rig was removed.

Firm Name SHERMAN COUCH WELL DRILLING INC 161
 Firm Official Sherran Couch Date 9-7-96
 and Scott Couch
 Supervisor or Operator Scott Couch Date _____
 (Sign once if Firm Official & Operator)

IDAHO DEPARTMENT OF WATER RESOURCES
WELL DRILLER'S REPORT 058415

Use Typewriter or Ballpoint Pen

Office Use Only
Inspected by _____
Twp. _____ Rge. _____ Sec. _____
_____ 1/4 _____ 1/4 _____ 1/4
Lat. : : Long. : :

1. DRILLING PERMIT NO. 45-97-S-0004-000
Other IDWR No. _____

2. OWNER:
Name LLOYD E COX
Address 42 GOLDEN CROWN ROAD
City BURLEY, IDAHO State _____ Zip 83318

3. LOCATION OF WELL by legal description:
Sketch map location must agree with written location.

N					
S					

Twp. 10 North or South
Rge. 22 East or West
Sec. 21 1/4 NW 1/4 SW 1/4
Gov't Lot _____ County CASSIA
Lat. : : Long. : :
Address of Well Site 500 W 43 N
City BURLEY
(Give at least name of road + Distance to Road or Landmark)
Lt. 1 Blk. 2 Sub. Name ROYAL STAR COUNTRY ESTATES

4. USE:
 Domestic Municipal Monitor Irrigation
 Thermal Injection Other _____

5. TYPE OF WORK check all that apply (Replacement etc.)
 New Well Modify Abandonment Other _____

6. DRILL METHOD
 Air Rotary Cable Mud Rotary Other _____

7. SEALING PROCEDURES

SEAL/FILTER PACK		AMOUNT		METHOD
Material	From	To	Sacks or Pounds	
<u>pudding clay</u>	<u>0</u>	<u>18</u>		<u>SLURRY PIT</u>

Was drive shoe used? Y N Shoe Depth(s) _____
Was drive shoe seal tested? Y N How? _____

8. CASING/LINER:

Diameter	From	To	Gauge	Material	Casing	Liner	Welded	Threaded
<u>6 5/8 + 1</u>		<u>39</u>	<u>2.50</u>		<input checked="" type="checkbox"/>	<input type="checkbox"/>	<input checked="" type="checkbox"/>	<input type="checkbox"/>

Length of Headpipe _____ Length of Tailpipe _____

9. PERFORATIONS/SCREENS
 Perforations Method TOUCH CUT
 Screens Screen Type _____

From	To	Slot Size	Number	Diameter	Material	Casing	Liner
<u>30</u>	<u>22</u>	<u>3/16" x 2</u>	<u>48</u>			<input checked="" type="checkbox"/>	<input type="checkbox"/>

10. STATIC WATER LEVEL OR ARTESIAN PRESSURE:
10 ft. below ground Artesian pressure _____ lb.
Depth flow encountered _____ ft. Describe access port or control devices: _____

11. WELL TESTS:
 Pump Bailer Air Flowing Artesian

Yield gal./min.	Drawdown	Pumping Level	Time
<u>30</u>	<u>4</u>	<u>14</u>	<u>1/2</u>

Water Temp. _____ Bottom hole temp. _____
Water Quality test or comments: _____

Depth first Water Encountered _____

12. LITHOLOGIC LOG: (Describe repairs or abandonment) Water

Bore Dia.	From	To	Remarks: Lithology, Water Quality & Temperature	Y	N
<u>6</u>	<u>0</u>	<u>10</u>	<u>TAN-BROWN SANDY CLAY</u>		
<u>1</u>	<u>10</u>	<u>18</u>	<u>SAND + CLAY</u>		
<u>1</u>	<u>18</u>	<u>24</u>	<u>GRAVEL + SAND</u>		<u>X</u>
<u>1</u>	<u>24</u>	<u>39</u>	<u>GRAY CLAY</u>		

RECEIVED

JAN 27 1997

Department of Water Resources
Southern Region

RECEIVED

JAN 29 1997

MAY 25 1997

Completed Depth 39 FEET (Measurable)
Date: Started 1/22/97 Completed 1/23/97

13. DRILLER'S CERTIFICATION
I/We certify that all minimum well construction standards were complied with at the time the rig was removed.

Firm Name WEECH WELL DRG. INC. Firm No. 210
Firm Official Rex E. Weech Date 1/23/97
and
Supervisor or Operator _____ Date _____

(Sign once if Firm Official & Operator)

220 Shockstone E
HS

STATE OF IDAHO
DEPARTMENT OF WATER RESOURCES
WELL DRILLER'S REPORT

USE TYPEWRITER OR
BALLPOINT PEN

State law requires that this report be filed with the Director, Department of Water Resources within 30 days after the completion or abandonment of the well.

<p>1. WELL OWNER</p> <p>Name <u>John Millard</u></p> <p>Address <u>1474 Burley Idaho</u></p> <p>Owner's Permit No. <u>45-9065-024</u></p>	<p>7. WATER LEVEL</p> <p>Static water level <u>260</u> feet below land surface.</p> <p>Flowing? <input type="checkbox"/> Yes <input checked="" type="checkbox"/> No G.P.M. flow _____</p> <p>Artesian closed-in pressure _____ p.s.i.</p> <p>Controlled by: <input type="checkbox"/> Valve <input type="checkbox"/> Cap <input type="checkbox"/> Plug</p> <p>Temperature _____ °F. Quality _____</p> <p><i>Describe artesian or temperature zones below.</i></p>																																								
<p>2. NATURE OF WORK</p> <p><input checked="" type="checkbox"/> New well <input type="checkbox"/> Deepened <input type="checkbox"/> Replacement</p> <p><input type="checkbox"/> Abandoned (describe abandonment procedures such as materials, plug depths, etc. in lithologic log)</p>	<p>8. WELL TEST DATA <u>NONE</u></p> <p><input type="checkbox"/> Pump <input type="checkbox"/> Bailer <input type="checkbox"/> Air <input type="checkbox"/> Other _____</p> <table border="1" style="width:100%; border-collapse: collapse;"> <tr> <th>Discharge G.P.M.</th> <th>Pumping Level</th> <th>Hours Pumped</th> </tr> <tr> <td> </td> <td> </td> <td> </td> </tr> <tr> <td> </td> <td> </td> <td> </td> </tr> </table>	Discharge G.P.M.	Pumping Level	Hours Pumped																																					
Discharge G.P.M.	Pumping Level	Hours Pumped																																							
<p>3. PROPOSED USE</p> <p><input checked="" type="checkbox"/> Domestic <input type="checkbox"/> Irrigation <input type="checkbox"/> Test <input type="checkbox"/> Municipal</p> <p><input type="checkbox"/> Industrial <input type="checkbox"/> Stock <input type="checkbox"/> Waste Disposal or Injection</p> <p><input type="checkbox"/> Other _____ (specify type)</p>	<p>9. LITHOLOGIC LOG 71092</p> <table border="1" style="width:100%; border-collapse: collapse;"> <thead> <tr> <th rowspan="2">Bore Diag.</th> <th colspan="2">Depth</th> <th rowspan="2">Material</th> <th colspan="2">Water</th> </tr> <tr> <th>From</th> <th>To</th> <th>Yes</th> <th>No</th> </tr> </thead> <tbody> <tr> <td>8</td> <td>0</td> <td>5</td> <td>top soil</td> <td> </td> <td> </td> </tr> <tr> <td> </td> <td>5</td> <td>95</td> <td>lava</td> <td> </td> <td> </td> </tr> <tr> <td> </td> <td>95</td> <td>115</td> <td>red cinders</td> <td> </td> <td> </td> </tr> <tr> <td> </td> <td>115</td> <td>260</td> <td>lava + cinders</td> <td> </td> <td> </td> </tr> <tr> <td>8</td> <td>260</td> <td>284</td> <td>Red Clay - cinders</td> <td> </td> <td> </td> </tr> </tbody> </table>	Bore Diag.	Depth		Material	Water		From	To	Yes	No	8	0	5	top soil				5	95	lava				95	115	red cinders				115	260	lava + cinders			8	260	284	Red Clay - cinders		
Bore Diag.	Depth		Material	Water																																					
	From	To		Yes	No																																				
8	0	5	top soil																																						
	5	95	lava																																						
	95	115	red cinders																																						
	115	260	lava + cinders																																						
8	260	284	Red Clay - cinders																																						
<p>4. METHOD DRILLED</p> <p><input type="checkbox"/> Rotary <input type="checkbox"/> Air <input type="checkbox"/> Hydraulic <input type="checkbox"/> Reverse rotary</p> <p><input checked="" type="checkbox"/> Cable <input type="checkbox"/> Dug <input type="checkbox"/> Other _____</p>	<div style="text-align: center; border: 1px solid black; padding: 10px;"> <p>RECEIVED</p> <p>AUG 06 1990</p> <p>Department of Water Resources Southern Region Office</p> </div>																																								
<p>5. WELL CONSTRUCTION</p> <p>Casing schedule: <input type="checkbox"/> Steel <input type="checkbox"/> Concrete <input type="checkbox"/> Other _____</p> <table border="1" style="width:100%; border-collapse: collapse;"> <thead> <tr> <th>Thickness</th> <th>Diameter</th> <th>From</th> <th>To</th> </tr> </thead> <tbody> <tr> <td><u>1 1/2</u> inches</td> <td><u>4</u> inches</td> <td><u>1</u> feet</td> <td><u>23</u> feet</td> </tr> <tr> <td> </td> <td> </td> <td> </td> <td> </td> </tr> <tr> <td> </td> <td> </td> <td> </td> <td> </td> </tr> <tr> <td> </td> <td> </td> <td> </td> <td> </td> </tr> </tbody> </table> <p>Was casing drive shoe used? <input type="checkbox"/> Yes <input checked="" type="checkbox"/> No</p> <p>Was a packer or seal used? <input type="checkbox"/> Yes <input checked="" type="checkbox"/> No</p> <p>Perforated? <input type="checkbox"/> Yes <input checked="" type="checkbox"/> No</p> <p>How perforated? <input type="checkbox"/> Factory <input type="checkbox"/> Knife <input type="checkbox"/> Torch</p> <p>Size of perforation _____ inches by _____ inches</p> <table border="1" style="width:100%; border-collapse: collapse;"> <thead> <tr> <th>Number</th> <th>From</th> <th>To</th> </tr> </thead> <tbody> <tr> <td> </td> <td> </td> <td> </td> </tr> <tr> <td> </td> <td> </td> <td> </td> </tr> <tr> <td> </td> <td> </td> <td> </td> </tr> </tbody> </table> <p>Well screen installed? <input type="checkbox"/> Yes <input type="checkbox"/> No</p> <p>Manufacturer's name _____</p> <p>Type _____ Model No. _____</p> <p>Diameter _____ Slot size _____ Set from _____ feet to _____ feet</p> <p>Diameter _____ Slot size _____ Set from _____ feet to _____ feet</p> <p>Gravel packed? <input type="checkbox"/> Yes <input type="checkbox"/> No <input type="checkbox"/> Size of gravel _____</p> <p>Placed from _____ feet to _____ feet</p> <p>Surface seal depth _____ Material used in seal: <input type="checkbox"/> Cement grout</p> <p><input type="checkbox"/> Bentonite <input type="checkbox"/> Pudding clay <input type="checkbox"/> _____</p> <p>Sealing procedure used: <input type="checkbox"/> Slurry pit <input type="checkbox"/> Temp. surface casing</p> <p><input type="checkbox"/> Overbore to seal depth</p> <p>Method of joining casing: <input type="checkbox"/> Threaded <input checked="" type="checkbox"/> Welded <input type="checkbox"/> Solvent Weld</p> <p><input type="checkbox"/> Cemented between strata</p> <p>Describe access port _____</p>	Thickness	Diameter	From	To	<u>1 1/2</u> inches	<u>4</u> inches	<u>1</u> feet	<u>23</u> feet													Number	From	To										<p>10. Work started <u>5-9-90</u> finished <u>7-10-90</u></p>								
Thickness	Diameter	From	To																																						
<u>1 1/2</u> inches	<u>4</u> inches	<u>1</u> feet	<u>23</u> feet																																						
Number	From	To																																							
<p>6. LOCATION OF WELL</p> <p>Sketch map location <u>must</u> agree with written description</p> <div style="border: 1px solid black; padding: 5px; width: fit-content;"> <p style="text-align: center;">N</p> <table border="1" style="width: 100%; height: 40px;"> <tr> <td style="text-align: center;">W</td> <td style="text-align: center;">E</td> </tr> </table> <p style="text-align: center;">S</p> </div> <p>County <u>Cassia</u> <u>105-225</u></p> <p><u>NE 1/4</u> <u>105-225</u> <u>Sec. 29</u> <u>T. 10</u> <u>N. 22</u> <u>R. 10</u></p>	W	E	<p>11. DRILLERS CERTIFICATION</p> <p>I/We certify that all minimum well construction standards were complied with at the time the rig was removed.</p> <p>Firm Name <u>Clark Bryant</u> Firm No. <u>421</u></p> <p>Address <u>Burley Idaho</u> Date <u>7-10-90</u></p> <p>Signed by (Firm Official) <u>Clark Bryant</u></p> <p>and _____</p> <p>(Operator) <u>same</u></p>																																						
W	E																																								

WELL DRILLER'S REPORT

Use Typewriter or Ballpoint Pen

058416

FEB 18 1997

Office Use Only
 Inspected by _____
 Twp _____ Rge _____ Sec _____
 1/4 _____ 1/4 _____ 1/4 _____
 Lat: _____ Long: _____

1. DRILLING PERMIT NO. 95-97-5-009-000

2. OWNER:
 Name LLOYD E. COX
 Address 42 GILLEN CROWN ROAD
 City BURLEY, IDAHO State _____ Zip 83318

3. LOCATION OF WELL by legal description:
 Sketch map location must agree with written location.

N		Twp. <u>10</u>		North <input type="checkbox"/>	or	South <input checked="" type="checkbox"/>
E		Rge. <u>22</u>		East <input checked="" type="checkbox"/>	or	West <input type="checkbox"/>
S		Sec. <u>21</u>		1/4 NW 1/4 SW 1/4		
W		Gov't Lot _____		County <u>CASSIA</u>		
		Lat: _____		Long: _____		

Address of Well Site 500 W 43 N
 City _____

(Give at least name of road + Distance to Road or Landmark)
 Lt. 2 Blk. 2 Sub. Name ROYAL STAR COUNTRY ESTATES

4. USE:
 Domestic Municipal Monitor Irrigation
 Thermal Injection Other _____

5. TYPE OF WORK check all that apply (Replacement etc.)
 New Well Modify Abandonment Other _____

6. DRILL METHOD
 Air Rotary Cable Mud Rotary Other _____

7. SEALING PROCEDURES

SEAL/FILTER PACK			AMOUNT	METHOD
Material	From	To	Sacks or Pounds	
<u>PUDDLING CLAY</u>	<u>0</u>	<u>18</u>		<u>SLURRY P:T</u>

Was drive shoe used? Y N Shoe Depth(s) _____
 Was drive shoe seal tested? Y N How? _____

8. CASING/LINER:

Diameter	From	To	Gauge	Material	Casing	Liner	Welded	Threaded
<u>6 5/8 in + 1</u>	<u>39</u>	<u>250</u>	<u>STEEL</u>	<input checked="" type="checkbox"/>	<input type="checkbox"/>	<input checked="" type="checkbox"/>	<input type="checkbox"/>	

Length of Headpipe _____ Length of Tailpipe _____

9. PERFORATIONS/SCREENS
 Perforations Method TANK CUT
 Screens Screen Type _____

From	To	Slot Size	Number	Diameter	Material	Casing	Liner
<u>20</u>	<u>22</u>	<u>3/16x2</u>	<u>48</u>			<input checked="" type="checkbox"/>	<input type="checkbox"/>

10. STATIC WATER LEVEL OR ARTESIAN PRESSURE:
10 ft. below ground Artesian pressure _____ lb.
 Depth flow encountered _____ ft. Describe access port or control devices: _____

11. WELL TESTS:
 Pump Bailor Air Flowing Artesian

Yield gal./min.	Drawdown	Pumping Level	Time
<u>30</u>	<u>4</u>	<u>14</u>	<u>1/2</u>

Water Temp. _____ Bottom hole temp. _____
 Water Quality test or comments: _____

12. LITHOLOGIC LOG: (Describe repairs or abandonment) Water

Bore Dia	From	To	Remarks: Lithology, Water Quality & Temperature	Y	N
<u>6</u>	<u>0</u>	<u>10</u>	<u>TAN-BROWN SANDY CLAY</u>		
<u>1</u>	<u>10</u>	<u>18</u>	<u>SAND Y CLAY</u>		
<u>1</u>	<u>18</u>	<u>24</u>	<u>GRAVEL Y SAND</u>		<u>X</u>
<u>1</u>	<u>24</u>	<u>38</u>	<u>GREY CLAY</u>		
<u>1</u>	<u>38</u>	<u>39</u>	<u>ROCK</u>		

RECEIVED

FEB 28 1997

Department of Water Resources

PHOTOFILMED

MAR 25 1997

Completed Depth 39 FT. (Measurable)
 Date: Started 2/12/97 Completed 2/12/97

13. DRILLER'S CERTIFICATION
 I/We certify that all minimum well construction standards were complied with at the time the rig was removed.

Firm Name WEECH WELL DRIG, INC Firm No. 210

Firm Official Ray A. Weech Date 2/13/97

Supervisor or Operator _____ Date _____

(Sign once if Firm Official & Operator)

STATE OF IDAHO
DEPARTMENT OF WATER RESOURCES
WELL DRILLER'S REPORT

USE TYPEWRITER OR
BALLPOINT PEN

State law requires that this report be filed with the Director, Department of Water Resources within 30 days after the completion or abandonment of the well.

<p>1. WELL OWNER</p> <p>Name <u>Antonio Cervantez</u> Address <u>144 Burley Idaho</u> Drilling Permit No. <u>45-92 5008</u> Water Right Permit No. _____</p>	<p>7. WATER LEVEL</p> <p>Static water level <u>28</u> feet below land surface. Flowing? <input type="checkbox"/> Yes <input checked="" type="checkbox"/> No G.P.M. flow _____ Artesian closed-in pressure _____ p.s.i. Controlled by: <input type="checkbox"/> Valve <input type="checkbox"/> Cap <input type="checkbox"/> Plug Temperature _____ °F. Quality _____ <small>Describe artesian or temperature zones below.</small></p>																																								
<p>2. NATURE OF WORK <u>WR # 115 07687</u></p> <p><input checked="" type="checkbox"/> New well <input type="checkbox"/> Deepened <input type="checkbox"/> Replacement <input type="checkbox"/> Well diameter increase <input type="checkbox"/> Modification <input type="checkbox"/> Abandoned (describe abandonment or modification procedures such as liners, screen, materials, plug depths, etc. in lithologic log, section 9.)</p>	<p>8. WELL TEST DATA <u>NONE</u></p> <p><input type="checkbox"/> Pump <input type="checkbox"/> Baller <input type="checkbox"/> Air <input type="checkbox"/> Other _____</p> <table border="1" style="width:100%; border-collapse: collapse;"> <thead> <tr> <th>Discharge G.P.M.</th> <th>Pumping Level</th> <th>Hours Pumped</th> </tr> </thead> <tbody> <tr><td> </td><td> </td><td> </td></tr> <tr><td> </td><td> </td><td> </td></tr> <tr><td> </td><td> </td><td> </td></tr> </tbody> </table>	Discharge G.P.M.	Pumping Level	Hours Pumped																																					
Discharge G.P.M.	Pumping Level	Hours Pumped																																							
<p>3. PROPOSED USE</p> <p><input type="checkbox"/> Domestic <input type="checkbox"/> Irrigation <input type="checkbox"/> Monitor <input type="checkbox"/> Industrial <input checked="" type="checkbox"/> Stock <input type="checkbox"/> Waste Disposal or Injection <input type="checkbox"/> Other _____ (specify type)</p>	<p>9. LITHOLOGIC LOG <u>81371</u></p> <table border="1" style="width:100%; border-collapse: collapse;"> <thead> <tr> <th rowspan="2">Bore Diam.</th> <th colspan="2">Depth</th> <th rowspan="2">Material</th> <th colspan="2">Water</th> </tr> <tr> <th>From</th> <th>To</th> <th>Yes</th> <th>No</th> </tr> </thead> <tbody> <tr> <td>8</td> <td>0</td> <td>12</td> <td>sand</td> <td></td> <td>X</td> </tr> <tr> <td></td> <td></td> <td>30</td> <td></td> <td></td> <td>X</td> </tr> <tr> <td>12</td> <td>90</td> <td></td> <td>lava rock</td> <td></td> <td></td> </tr> <tr> <td></td> <td>90</td> <td>100</td> <td>Clay</td> <td></td> <td></td> </tr> <tr> <td></td> <td>100</td> <td>115</td> <td>lava</td> <td></td> <td>X</td> </tr> </tbody> </table> <p style="text-align: center; font-size: 1.2em;">5 mile West 1/2 mile NORTH from Burley</p>	Bore Diam.	Depth		Material	Water		From	To	Yes	No	8	0	12	sand		X			30			X	12	90		lava rock				90	100	Clay				100	115	lava		X
Bore Diam.	Depth		Material	Water																																					
	From	To		Yes	No																																				
8	0	12	sand		X																																				
		30			X																																				
12	90		lava rock																																						
	90	100	Clay																																						
	100	115	lava		X																																				
<p>4. METHOD DRILLED</p> <p><input type="checkbox"/> Rotary <input type="checkbox"/> Air <input type="checkbox"/> Auger <input type="checkbox"/> Reverse rotary <input checked="" type="checkbox"/> Cable <input type="checkbox"/> Mud <input type="checkbox"/> Other _____ <small>(backhoe, hydraulic, etc.)</small></p>	<p>RECEIVED</p> <p style="text-align: center;">APR 14 1992</p> <p style="text-align: center;">Department of Water Resources Southern Idaho Office</p> <p style="text-align: center;">DEC 07 1992</p>																																								
<p>5. WELL CONSTRUCTION</p> <p>Casing schedule: <input checked="" type="checkbox"/> Steel <input type="checkbox"/> Concrete <input type="checkbox"/> Other _____ <small>Thickness Diameter Firm</small> <u>4</u> inches <u>8</u> inches + <u>1</u> feet <u>28</u> feet _____ inches _____ inches _____ feet _____ feet _____ inches _____ inches _____ feet _____ feet</p> <p>Was casing drive shoe used? <input type="checkbox"/> Yes <input checked="" type="checkbox"/> No Was a packer or seal used? <input type="checkbox"/> Yes <input checked="" type="checkbox"/> No Perforated? <input type="checkbox"/> Yes <input checked="" type="checkbox"/> No How perforated? <input type="checkbox"/> Factory <input type="checkbox"/> Knife <input type="checkbox"/> Torch <input type="checkbox"/> Gun Size of perforation? _____ inches by _____ inches <small>Number From To</small> _____ perforations _____ feet _____ feet _____ perforations _____ feet _____ feet _____ perforations _____ feet _____ feet</p> <p>Well screen installed? <input type="checkbox"/> Yes <input checked="" type="checkbox"/> No Manufacturer _____ Type _____ Top Packer or Headpipe _____ Bottom of Tailpipe _____</p> <p>Diameter _____ Slot size _____ Set from _____ feet to _____ feet Diameter _____ Slot size _____ Set from _____ feet to _____ feet Gravel packed? <input type="checkbox"/> Yes <input type="checkbox"/> No <input checked="" type="checkbox"/> Size of gravel _____ Placed from _____ feet to _____ feet</p> <p>Surface seal depth <u>26</u> Material used in seal: <input type="checkbox"/> Cement grout <input checked="" type="checkbox"/> Bentonite <input type="checkbox"/> Puddling clay <input type="checkbox"/> _____ Sealing procedure used: <input type="checkbox"/> Slurry pit <input checked="" type="checkbox"/> Overbore to seal depth <input type="checkbox"/> Temp. surface casing <input type="checkbox"/> Threaded <input checked="" type="checkbox"/> Welded Method of joining casing: <input type="checkbox"/> Solvent Weld <input type="checkbox"/> Cemented between strata</p> <p>Describe access port _____</p>	<p>10.</p> <p>Work started <u>3-9-92</u> finished <u>4-3-92</u></p>																																								
<p>6. LOCATION OF WELL</p> <p>Sketch map location must agree with written location.</p> <table border="1" style="width: 50px; height: 50px; border-collapse: collapse; text-align: center;"> <tr><td>N</td><td></td><td></td><td></td><td></td></tr> <tr><td>W</td><td></td><td></td><td></td><td>E</td></tr> <tr><td></td><td></td><td></td><td></td><td></td></tr> <tr><td></td><td></td><td></td><td></td><td></td></tr> <tr><td></td><td></td><td></td><td></td><td>S</td></tr> </table> <p>Subdivision Name _____ Lot No. _____ Block No. _____ County <u>Cassia</u> <u>SE 1/4 SE 1/4 Sec. 20, T. 14 S. R. 12 E. 20</u></p>	N					W				E															S	<p>11. DRILLER'S CERTIFICATION</p> <p>I/We certify that all minimum well construction standards were complied with at the time the rig was removed.</p> <p>Firm Name <u>Bryant</u> Firm No. <u>421</u> Address <u>Burley</u> Date <u>4-8-92</u> Signed by Drilling Supervisor <u>Chuck Bryant</u> and (Operator) <u>Clara Bryant</u> <small>(If different than the Drilling Supervisor)</small></p>															
N																																									
W				E																																					
				S																																					

STATE OF IDAHO
DEPARTMENT OF WATER RESOURCES
WELL DRILLER'S REPORT

Location Corrected by IDWR To:
T10S R22E Sec. 28 SWNW
By: bragan 2014-10-06

State law requires that this report be filed with the Director, Department of Water Resources within 30 days after the completion or abandonment of the well.

1. WELL OWNER
Name Layne Rasmussen
Address 2735 Fairmont Drive
Burley, Id. 45-92-S-0056
Drilling Permit No. _____
Water Right Permit No. _____

7. WATER LEVEL
Static water level 303' feet below land surface.
Flowing? Yes No G.P.M. flow _____
Artesian closed-in pressure _____ p.s.i.
Controlled by: Valve Cap Plug
Temperature _____ °F. Quality _____
Describe artesian or temperature zones below.

2. NATURE OF WORK
 New well Deepened Replacement
 Well diameter increase Modification
 Abandoned (describe abandonment or modification procedures such as liners, screen, materials, plug depths, etc. in lithologic log, section 9.)

8. WELL TEST DATA
 Pump Baller Air Other _____

Discharge G.P.M.	Pumping Level	Hours Pumped

3. PROPOSED USE
 Domestic Irrigation Monitor
 Industrial Stock Waste Disposal or Injection
 Other _____ (specify type)

9. LITHOLOGIC LOG 103370

Bore Diam.	Depth		Material	Water	
	From	To		Yes	No
8"	0	2	Top Soil		X
	2	8	Clay		
	8	34	Gray Lava Solid		
	34	39	Brown Lava Broken		
	39	54	Brown Lava Solid		
	54	63	Grey Lava Solid		
	63	88	Brown Lava Solid		
	88	97	Grey Lava Solid		
	97	123	Brown Lava Solid		
	123	131	Grey Lava Solid		
	131	139	Brown Lava Solid		
	139	152	Grey Lava Solid		
	152	165	Brown Lava Solid		
	165	220	Grey Lava Very Hard		
	220	235	Brown Lava Solid		
	235	250	Light Brown Lava Solid		
	250	267	Orange Clay		
	267	278	Gray Clay		
	278	283	Sand - Gravel		X
	283	303	Gray Clay		
	303	350	Black Clinders		X

4. METHOD DRILLED
 Rotary Air Auger Reverse rotary
 Cable Mud Other _____
(backhoe, hydraulic, etc.)

5. WELL CONSTRUCTION
Casing schedule: Steel Concrete Other _____
Thickness _____ Diameter _____ From _____ To _____
250 inches 8 inches + 1 feet 18 feet
250 inches 6 inches 260 feet 303 feet
Inches _____ Inches _____ feet _____ feet
Was casing drive shoe used? Yes No
Was a packer or seal used? Yes No
Perforated? Yes No
How perforated? Factory Knife Torch Gun
Size of perforation? _____ inches by _____ inches
Number _____ From _____ To _____
_____ perforations _____ feet _____ feet
_____ perforations _____ feet _____ feet
_____ perforations _____ feet _____ feet
Well screen installed? Yes No
Manufacturer _____ Type _____
Top Packer or Headpipe _____
Bottom of Tailpipe _____

Diameter _____ Slot size _____ Set from _____ feet to _____ feet
Diameter _____ Slot size _____ Set from _____ feet to _____ feet
Gravel packed? Yes No Size of gravel _____
Placed from _____ feet to _____ feet

Surface seal depth 18' Material used in seal: Cement grout
 Bentonite Puddling clay _____
Sealing procedure used: Slurry pit
 Temp. surface casing Overbore to seal depth
Method of joining casing: Threaded Welded
 Solvent Weld Cemented between strata

Describe access port _____

RECEIVED
MAR 24 1993
Department of Water Resources
Southern Region Office

10.
Work started 10-30-92 finished 3-11-93

6. LOCATION OF WELL
Sketch map location must agree with written location.
Subdivision Name _____
Lot No. _____ Block No. _____
County Cassia
Address of Well Site 5 Miles W. of Burley
(give at least name of road)
NW 1/4 NW 1/4 Sec. 28 T. 10 N. or S
R. 22 E. or W

11. DRILLER'S CERTIFICATION
I/We certify that all minimum well construction standards were complied with at the time the rig was removed.
Firm Name Harry King Drilling Firm No. 88
Address RT 3 - Box 39 Date 3-23-93
Burley, Id.
Signed by Drilling Supervisor Harry King
and
(Operator) James Bennett
(If different than the Drilling Supervisor)

STATE OF IDAHO
DEPARTMENT OF WATER RESOURCES
WELL DRILLER'S REPORT

USE TYPEWRITER OR
BALLPOINT PEN

State law requires that this report be filed with the Director, Department of Water Resources within 30 days after the completion or abandonment of the well.

JB

<p>1. WELL OWNER</p> <p>Name <u>FARMERS HOME ADMINISTRATION</u></p> <p>Address <u>RT. Box 38B RUPERT, IDAHO 83350</u></p> <p>Owner's Permit No. <u>45-87-5-009</u></p>	<p>7. WATER LEVEL</p> <p>Static water level <u>210</u> feet below land surface.</p> <p>Flowing? <input type="checkbox"/> Yes <input checked="" type="checkbox"/> No G.P.M. flow _____</p> <p>Artesian closed-in pressure _____ p.s.i.</p> <p>Controlled by: <input type="checkbox"/> Valve <input type="checkbox"/> Cap <input type="checkbox"/> Plug</p> <p>Temperature _____ °F. Quality _____</p> <p><i>Describe artesian or temperature zones below.</i></p>																																																										
<p>2. NATURE OF WORK</p> <p><input checked="" type="checkbox"/> New well <input type="checkbox"/> Deepened <input checked="" type="checkbox"/> Replacement</p> <p><input type="checkbox"/> Abandoned (describe abandonment procedures such as materials, plug depths, etc. in lithologic log)</p>	<p>8. WELL TEST DATA</p> <p><input type="checkbox"/> Pump <input type="checkbox"/> Baller <input type="checkbox"/> Air <input type="checkbox"/> Other _____</p> <table border="1" style="width:100%; border-collapse: collapse;"> <thead> <tr> <th style="width:33%;">Discharge G.P.M.</th> <th style="width:33%;">Pumping Level</th> <th style="width:33%;">Hours Pumped</th> </tr> </thead> <tbody> <tr><td> </td><td> </td><td> </td></tr> <tr><td> </td><td> </td><td> </td></tr> <tr><td> </td><td> </td><td> </td></tr> </tbody> </table>	Discharge G.P.M.	Pumping Level	Hours Pumped																																																							
Discharge G.P.M.	Pumping Level	Hours Pumped																																																									
<p>3. PROPOSED USE</p> <p><input checked="" type="checkbox"/> Domestic <input type="checkbox"/> Irrigation <input type="checkbox"/> Test <input type="checkbox"/> Municipal</p> <p><input type="checkbox"/> Industrial <input type="checkbox"/> Stock <input type="checkbox"/> Waste Disposal or Injection</p> <p><input type="checkbox"/> Other _____ (specify type)</p>	<p>9. LITHOLOGIC LOG</p> <table border="1" style="width:100%; border-collapse: collapse;"> <thead> <tr> <th rowspan="2">Bore Diam.</th> <th colspan="2">Depth</th> <th rowspan="2">Material</th> <th colspan="2">Water</th> </tr> <tr> <th>From</th> <th>To</th> <th>Yes</th> <th>No</th> </tr> </thead> <tbody> <tr> <td>8</td> <td>0</td> <td>60</td> <td>Topsoil sand & gravel</td> <td></td> <td>X</td> </tr> <tr> <td></td> <td>60</td> <td>87</td> <td>Gray basalt</td> <td></td> <td></td> </tr> <tr> <td></td> <td>87</td> <td>109</td> <td>Brown basalt</td> <td></td> <td></td> </tr> <tr> <td></td> <td>109</td> <td>148</td> <td>Gray basalt</td> <td></td> <td></td> </tr> <tr> <td></td> <td>148</td> <td>200</td> <td>brown basalt</td> <td></td> <td></td> </tr> <tr> <td></td> <td>200</td> <td>215</td> <td>Gray basalt</td> <td></td> <td></td> </tr> <tr> <td></td> <td>215</td> <td>240</td> <td>Brown basalt</td> <td>X</td> <td></td> </tr> <tr> <td></td> <td>240</td> <td>250</td> <td>Brown clay</td> <td></td> <td>X</td> </tr> </tbody> </table>	Bore Diam.	Depth		Material	Water		From	To	Yes	No	8	0	60	Topsoil sand & gravel		X		60	87	Gray basalt				87	109	Brown basalt				109	148	Gray basalt				148	200	brown basalt				200	215	Gray basalt				215	240	Brown basalt	X			240	250	Brown clay		X
Bore Diam.	Depth		Material	Water																																																							
	From	To		Yes	No																																																						
8	0	60	Topsoil sand & gravel		X																																																						
	60	87	Gray basalt																																																								
	87	109	Brown basalt																																																								
	109	148	Gray basalt																																																								
	148	200	brown basalt																																																								
	200	215	Gray basalt																																																								
	215	240	Brown basalt	X																																																							
	240	250	Brown clay		X																																																						
<p>4. METHOD DRILLED</p> <p><input type="checkbox"/> Rotary <input type="checkbox"/> Air <input type="checkbox"/> Hydraulic <input type="checkbox"/> Reverse rotary</p> <p><input checked="" type="checkbox"/> Cable <input type="checkbox"/> Dug <input type="checkbox"/> Other _____</p>	<div style="text-align: center; border: 1px solid black; padding: 5px; width: fit-content; margin: auto;"> <p>RECEIVED</p> <p>MAR 25 1988</p> <p>STATE OF IDAHO DEPARTMENT OF WATER RESOURCES RUPERT REGION OFFICE</p> </div> <div style="text-align: center; border: 1px solid black; padding: 5px; width: fit-content; margin: auto; margin-top: 20px;"> <p>APR 26 1988</p> <p>Department of Water Resources</p> </div>																																																										
<p>5. WELL CONSTRUCTION</p> <p>Casing schedule: <input checked="" type="checkbox"/> Steel <input type="checkbox"/> Concrete <input type="checkbox"/> Other _____</p> <table style="width:100%; border-collapse: collapse;"> <thead> <tr> <th>Thickness</th> <th>Diameter</th> <th>From</th> <th>To</th> </tr> </thead> <tbody> <tr> <td><u>250</u> inches</td> <td><u>8</u> inches</td> <td><u>1</u> foot</td> <td><u>60</u> feet</td> </tr> <tr> <td>_____ inches</td> <td>_____ inches</td> <td>_____ feet</td> <td>_____ feet</td> </tr> <tr> <td>_____ inches</td> <td>_____ inches</td> <td>_____ feet</td> <td>_____ feet</td> </tr> <tr> <td>_____ inches</td> <td>_____ inches</td> <td>_____ feet</td> <td>_____ feet</td> </tr> </tbody> </table> <p>Was casing drive shoe used? <input type="checkbox"/> Yes <input checked="" type="checkbox"/> No</p> <p>Was a packer or seal used? <input type="checkbox"/> Yes <input checked="" type="checkbox"/> No</p> <p>Perforated? <input type="checkbox"/> Yes <input checked="" type="checkbox"/> No</p> <p>How perforated? <input type="checkbox"/> Factory <input type="checkbox"/> Knife <input type="checkbox"/> Torch</p> <p>Size of perforation _____ inches by _____ inches</p> <table style="width:100%; border-collapse: collapse;"> <thead> <tr> <th>Number</th> <th>From</th> <th>To</th> </tr> </thead> <tbody> <tr> <td>_____ perforations</td> <td>_____ feet</td> <td>_____ feet</td> </tr> <tr> <td>_____ perforations</td> <td>_____ feet</td> <td>_____ feet</td> </tr> <tr> <td>_____ perforations</td> <td>_____ feet</td> <td>_____ feet</td> </tr> </tbody> </table> <p>Well screen installed? <input type="checkbox"/> Yes <input checked="" type="checkbox"/> No</p> <p>Manufacturer's name _____</p> <p>Type _____ Model No. _____</p> <p>Diameter _____ Slot size _____ Set from _____ feet to _____ feet</p> <p>Diameter _____ Slot size _____ Set from _____ feet to _____ feet</p> <p>Gravel packed? <input type="checkbox"/> Yes <input checked="" type="checkbox"/> No <input type="checkbox"/> Size of gravel _____</p> <p>Placed from _____ feet to _____ feet</p> <p>Surface seal depth <u>20</u> Material used in seal: <input type="checkbox"/> Cement grout</p> <p><input checked="" type="checkbox"/> Bentonite <input type="checkbox"/> Pudding clay <input type="checkbox"/> _____</p> <p>Sealing procedure used: <input type="checkbox"/> Slurry pit <input checked="" type="checkbox"/> Temp. surface casing</p> <p><input checked="" type="checkbox"/> Overbore to seal depth</p> <p>Method of joining casing: <input type="checkbox"/> Threaded <input checked="" type="checkbox"/> Welded <input type="checkbox"/> Solvent Weld</p> <p><input type="checkbox"/> Cemented between strata</p> <p>Describe access port _____</p>	Thickness	Diameter	From	To	<u>250</u> inches	<u>8</u> inches	<u>1</u> foot	<u>60</u> feet	_____ inches	_____ inches	_____ feet	_____ feet	_____ inches	_____ inches	_____ feet	_____ feet	_____ inches	_____ inches	_____ feet	_____ feet	Number	From	To	_____ perforations	_____ feet	_____ feet	_____ perforations	_____ feet	_____ feet	_____ perforations	_____ feet	_____ feet	<p>10. Work started <u>11-2-87</u> finished <u>3-2-88</u></p>																										
Thickness	Diameter	From	To																																																								
<u>250</u> inches	<u>8</u> inches	<u>1</u> foot	<u>60</u> feet																																																								
_____ inches	_____ inches	_____ feet	_____ feet																																																								
_____ inches	_____ inches	_____ feet	_____ feet																																																								
_____ inches	_____ inches	_____ feet	_____ feet																																																								
Number	From	To																																																									
_____ perforations	_____ feet	_____ feet																																																									
_____ perforations	_____ feet	_____ feet																																																									
_____ perforations	_____ feet	_____ feet																																																									
<p>6. LOCATION OF WELL</p> <p>Sketch map location <u>must</u> agree with written location.</p> <div style="display: flex; align-items: center;"> <div style="border: 1px solid black; padding: 5px; margin-right: 10px;"> <p style="text-align: center;">N</p> <table border="1" style="width: 40px; height: 40px; border-collapse: collapse;"> <tr><td style="text-align: center;">W</td><td style="text-align: center;">X</td><td style="text-align: center;">E</td></tr> <tr><td style="text-align: center;">S</td><td></td><td></td></tr> </table> </div> <div> <p>Subdivision Name <u>Cassia Reg. Dist</u></p> <p style="font-size: 2em; font-weight: bold; color: red;">MICROFILMED</p> <p>Lot No. <u>4</u> Block <u>DEC 12 1988</u></p> </div> </div> <p>County <u>Cassia</u> <u>22</u></p> <p><u>SE 1/4 NE 1/4 Sec. 29 T. 16 N. R. 12 E.</u></p>	W	X	E	S			<p>11. DRILLERS CERTIFICATION</p> <p>I/We certify that all minimum well construction standards were complied with at the time the rig was removed.</p> <p>Firm Name <u>HARRY KING DBL CO</u> Firm No. <u>88</u></p> <p>Address <u>RUPERT, IDAHO 83350</u> (Date <u>3-18-88</u>)</p> <p>Signed by (Firm Official) <u>Harry King</u></p> <p style="text-align: center;">and</p> <p>(Operator) <u>Paul Bennett</u></p>																																																				
W	X	E																																																									
S																																																											

STATE OF IDAHO
DEPARTMENT OF WATER RESOURCES
WELL DRILLER'S REPORT

USE TYPEWRITER OR
BALLPOINT PEN

State law requires that this report be filed with the Director, Department of Water Resources within 30 days after the completion or abandonment of the well.

mtg

<p>1. WELL OWNER</p> <p>Name <u>Burley Fresh Pack Inc.</u></p> <p>Address <u>632 West MAIN Burley IDAHO</u></p> <p>Owner's Permit No. <u>45-88-5-028</u></p>	<p>7. WATER LEVEL</p> <p>Static water level <u>212</u> feet below land surface</p> <p>Flowing? <input type="checkbox"/> Yes <input checked="" type="checkbox"/> No G.P.M. flow _____</p> <p>Artesian closed-in pressure _____ p.s.i.</p> <p>Controlled by: <input type="checkbox"/> Valve <input type="checkbox"/> Cap <input type="checkbox"/> Plug</p> <p>Temperature _____ °F. Quality _____</p> <p><i>Describe artesian or temperature zones below.</i></p>																																																																			
<p>2. NATURE OF WORK</p> <p><input checked="" type="checkbox"/> New well <input type="checkbox"/> Deepened <input type="checkbox"/> Replacement</p> <p><input type="checkbox"/> Abandoned (describe abandonment procedures such as materials, plug depths, etc. in lithologic log)</p>	<p>8. WELL TEST DATA <u>NONE</u></p> <p><input type="checkbox"/> Pump <input type="checkbox"/> Bailer <input type="checkbox"/> Air <input type="checkbox"/> Other _____</p> <table border="1" style="width:100%; border-collapse: collapse;"> <thead> <tr> <th>Discharge G.P.M.</th> <th>Pumping Level</th> <th>Hours Pumped</th> </tr> </thead> <tbody> <tr><td> </td><td> </td><td> </td></tr> <tr><td> </td><td> </td><td> </td></tr> <tr><td> </td><td> </td><td> </td></tr> </tbody> </table>	Discharge G.P.M.	Pumping Level	Hours Pumped																																																																
Discharge G.P.M.	Pumping Level	Hours Pumped																																																																		
<p>3. PROPOSED USE</p> <p><input checked="" type="checkbox"/> Domestic <input type="checkbox"/> Irrigation <input type="checkbox"/> Test <input type="checkbox"/> Municipal</p> <p><input type="checkbox"/> Industrial <input type="checkbox"/> Stock <input type="checkbox"/> Waste Disposal or Injection</p> <p><input type="checkbox"/> Other _____ (specify type)</p>	<p>9. LITHOLOGIC LOG</p> <table border="1" style="width:100%; border-collapse: collapse;"> <thead> <tr> <th rowspan="2">Bore Diam.</th> <th colspan="2">Depth</th> <th rowspan="2">Material</th> <th rowspan="2">Water Yes/No</th> </tr> <tr> <th>From</th> <th>To</th> </tr> </thead> <tbody> <tr> <td>4</td> <td>0</td> <td>7</td> <td>top soil - sand</td> <td> </td> </tr> <tr> <td>4</td> <td>7</td> <td>12.5</td> <td>lava rock</td> <td> </td> </tr> <tr> <td>4</td> <td>12.5</td> <td>14.3</td> <td>cinders</td> <td> </td> </tr> <tr> <td>4</td> <td>14.3</td> <td>15.8</td> <td>lava rock</td> <td> </td> </tr> <tr> <td>4</td> <td>15.8</td> <td>16.7</td> <td>cinders</td> <td> </td> </tr> <tr> <td>4</td> <td>16.7</td> <td>18.0</td> <td>Basalt - HARD</td> <td> </td> </tr> <tr> <td>4</td> <td>18.0</td> <td>18.8</td> <td>cinders</td> <td> </td> </tr> <tr> <td>4</td> <td>18.8</td> <td>23.0</td> <td>lava rock <u>FIRST WATER</u></td> <td> </td> </tr> <tr> <td>4</td> <td>23.0</td> <td>25.7</td> <td>cinders</td> <td> </td> </tr> <tr> <td>4</td> <td>25.7</td> <td>26.6</td> <td>clay</td> <td>X</td> </tr> <tr> <td colspan="4" style="text-align: center;">Seal 5 sacks Bentonite</td> <td> </td> </tr> <tr> <td colspan="4" style="text-align: center;">RECEIVED FIRST WATER 212</td> <td> </td> </tr> </tbody> </table>	Bore Diam.	Depth		Material	Water Yes/No	From	To	4	0	7	top soil - sand		4	7	12.5	lava rock		4	12.5	14.3	cinders		4	14.3	15.8	lava rock		4	15.8	16.7	cinders		4	16.7	18.0	Basalt - HARD		4	18.0	18.8	cinders		4	18.8	23.0	lava rock <u>FIRST WATER</u>		4	23.0	25.7	cinders		4	25.7	26.6	clay	X	Seal 5 sacks Bentonite					RECEIVED FIRST WATER 212				
Bore Diam.	Depth		Material	Water Yes/No																																																																
	From	To																																																																		
4	0	7	top soil - sand																																																																	
4	7	12.5	lava rock																																																																	
4	12.5	14.3	cinders																																																																	
4	14.3	15.8	lava rock																																																																	
4	15.8	16.7	cinders																																																																	
4	16.7	18.0	Basalt - HARD																																																																	
4	18.0	18.8	cinders																																																																	
4	18.8	23.0	lava rock <u>FIRST WATER</u>																																																																	
4	23.0	25.7	cinders																																																																	
4	25.7	26.6	clay	X																																																																
Seal 5 sacks Bentonite																																																																				
RECEIVED FIRST WATER 212																																																																				
<p>4. METHOD DRILLED</p> <p><input type="checkbox"/> Rotary <input type="checkbox"/> Air <input type="checkbox"/> Hydraulic <input type="checkbox"/> Reverse rotary</p> <p><input checked="" type="checkbox"/> Cable <input type="checkbox"/> Dug <input type="checkbox"/> Other _____</p>	<p>10.</p> <p>Work started <u>7-15-88</u> finished <u>7-26-88</u></p>																																																																			
<p>5. WELL CONSTRUCTION</p> <p>Casing schedule: <input type="checkbox"/> Steel <input type="checkbox"/> Concrete <input type="checkbox"/> Other _____</p> <p>Thickness _____ Diameter _____ From _____ To _____</p> <p><u>1/4</u> inches _____ inches + <u>2</u> feet <u>4 1/2</u> feet</p> <p>_____ inches _____ inches _____ feet _____ feet</p> <p>_____ inches _____ inches _____ feet _____ feet</p> <p>Was casing drive shoe used? <input type="checkbox"/> Yes <input checked="" type="checkbox"/> No</p> <p>Was a packer or seal used? <input type="checkbox"/> Yes <input checked="" type="checkbox"/> No</p> <p>Perforated? <input type="checkbox"/> Yes <input checked="" type="checkbox"/> No</p> <p>How perforated? <input type="checkbox"/> Factory <input type="checkbox"/> Knife <input type="checkbox"/> Torch</p> <p>Size of perforation _____ inches by _____ inches</p> <p>Number _____ From _____ To _____</p> <p>_____ perforations _____ feet _____ feet</p> <p>_____ perforations _____ feet _____ feet</p> <p>_____ perforations _____ feet _____ feet</p> <p>Well screen installed? <input type="checkbox"/> Yes <input checked="" type="checkbox"/> No</p> <p>Manufacturer's name _____</p> <p>Type _____ Model No. _____</p> <p>Diameter _____ Slot size _____ Set from _____ feet to _____ feet</p> <p>Diameter _____ Slot size _____ Set from _____ feet to _____ feet</p> <p>Gravel packed? <input type="checkbox"/> Yes <input checked="" type="checkbox"/> No <input type="checkbox"/> Size of gravel _____</p> <p>Placed from _____ feet to _____ feet</p> <p>Surface seal depth <u>39</u> Material used in seal: <input type="checkbox"/> Cement grout</p> <p><input checked="" type="checkbox"/> Bentonite <input type="checkbox"/> Puddling clay <input type="checkbox"/> _____</p> <p>Sealing procedure used: <input type="checkbox"/> Slurry pit <input type="checkbox"/> Temp. surface casing</p> <p><input checked="" type="checkbox"/> Overbore to seal depth</p> <p>Method of joining casing: <input type="checkbox"/> Threaded <input checked="" type="checkbox"/> Welded <input type="checkbox"/> Solvent Weld</p> <p><input type="checkbox"/> Cemented between strata</p> <p>Describe access port _____</p>	<p>11. DRILLERS CERTIFICATION</p> <p>I/We certify that all minimum well construction standards were complied with at the time the rig was removed.</p> <p>Firm Name <u>Clayton Bryant</u> Firm No. <u>421</u></p> <p>Address <u>Burley</u> Date <u>7-27-88</u></p> <p>Signed by (Firm Official) <u>Clayton Bryant</u></p> <p>and (Operator) <u>same</u></p>																																																																			
<p>6. LOCATION OF WELL</p> <p>Sketch map location <u>must</u> agree with written location.</p> <div style="display: flex; align-items: center;"> <div style="text-align: center;"> <p>N</p> <p>S</p> </div> <div style="margin-left: 20px;"> <p>Subdivision Name _____</p> <p>Lot No. _____ Block No. _____</p> </div> </div> <p>County <u>Cassia</u></p> <p><u>SE</u> 1/4 <u>SW</u> 1/4 Sec. <u>21</u>, T. <u>10 N</u>, R. <u>22 E</u></p>	<p>USE ADDITIONAL SHEETS IF NECESSARY - FORWARD THE WHITE COPY TO THE DEPARTMENT</p>																																																																			

App 861004
Per 763695
Perm 45

IDAHO DEPARTMENT OF WATER RESOURCES
WELL DRILLER'S REPORT

Office Use Only			
Inspected by	_____		
Twp	Rge	Sec	
1/4	1/4	1/4	
Lat: : :	Long: : :		

1. WELL TAG NO. D0008643
 DRILLING PERMIT NO. _____
 Other IDWR No. _____

2. OWNER:
 Name BENEFICIAL MORTGAGE CO.
 Address 2000 OVERLAND AV.
 City BURLEY IDAHO State ID Zip 83318

3. LOCATION OF WELL by legal description:
 Sketch map location must agree with written location.

N					
E					
S					

Twp. 10 North or South
 Rge. 22 East or West
 Sec. 21 1/4 NW 1/4 SW 1/4
 Gov't Lot _____ County CASSIA
 Lat: : : Long: : :
 Address of Well Site 30 N 483 W
 City BURLEY

(Give at least name of road - Distance to Road or Landmark)

Lt. _____ Blk. _____ Sub. Name _____

4. USE:
 Domestic Municipal Monitor Irrigation
 Thermal Injection Other _____

5. TYPE OF WORK check all that apply (Replacement etc.)
 New Well Modify Abandonment Other _____

6. DRILL METHOD
 Air Rotary Cable Mud Rotary Other _____

7. SEALING PROCEDURES

SEAL/FILTER PACK		AMOUNT		METHOD
Material	From	To	(Bags) or Pounds	
<u>cement</u>	<u>18</u>	<u>3</u>	<u>9</u>	<u>overbore</u>
<u>bentonite</u>	<u>3</u>	<u>0</u>	<u>1</u>	<u>"</u>

Was drive shoe used? Y N Shoe Depth(s) _____
 Was drive shoe seal tested? Y N How? _____

8. CASING/LINER:

Diameter	From	To	Gauge	Material	Casing	Liner	Welded	Threaded
<u>65/8+1.5</u>	<u>29</u>	<u>250</u>	<u>250</u>	<u>steel</u>	<input checked="" type="checkbox"/>	<input type="checkbox"/>	<input checked="" type="checkbox"/>	<input type="checkbox"/>

Length of Headpipe _____ Length of Tailpipe _____

9. PERFORATIONS/SCREENS
 Perforations Method torch
 Screens Screen Type _____

From	To	Slot Size	Number	Diameter	Material	Casing	Liner
<u>24</u>	<u>26</u>	<u>1/8</u>	<u>12</u>	<u>65/8</u>	<u>steel</u>	<input checked="" type="checkbox"/>	<input type="checkbox"/>

10. STATIC WATER LEVEL OR ARTESIAN PRESSURE:
12 ft. below ground Artesian pressure _____ lb.
 Depth flow encountered _____ ft. Describe access port or control devices: remove well cap

11. WELL TESTS:

Pump Bailor Air Flowing Artesian

Yield gal./min.	Drawdown	Pumping Level	Time
<u>25</u>	<u>1</u>	<u>13</u>	<u>20 min</u>

Water Temp. _____ Bottom hole temp. _____
 Water Quality test or comments: _____
 Depth first Water Encounter _____

12. LITHOLOGIC LOG: (Describe repairs or abandonment) Water

Bore Dia.	From	To	Remarks: Lithology, Water Quality & Temperature	Y	N
	<u>0</u>	<u>2</u>	<u>topsoil</u>		
	<u>2</u>	<u>12</u>	<u>brown sandy clay</u>		
	<u>12</u>	<u>19</u>	<u>brown sand</u>		
<u>6</u>	<u>19</u>	<u>23</u>	<u>gray sand</u>		
	<u>23</u>	<u>26</u>	<u>gray sand & gravel</u>		<u>x</u>
	<u>26</u>	<u>35</u>	<u>gray clay</u>		
	<u>35</u>		<u>gray lava</u>		

RECEIVED
 MAY 11 2000
 Department of Water Resources

Completed Depth 29 (Measurable)
 Date: Started 3-22-2000 Completed 3-23-2000

13. DRILLER'S CERTIFICATION

I/We certify that all minimum well construction standards were complied with at the time the rig was removed.
 Company Name SOUTH WELL DRILLING INC No. 161
 Firm Official Sherrill Cook Date 3-26-2000
 and
 Driller or Operator Scott Cook
 by S.C. (Sign once if Firm Official & Operator)

Basin 45
APP 865137
Permit 767897

RECEIVED

IDAHO DEPARTMENT OF WATER RESOURCES
WELL DRILLER'S REPORT 5 2001

Office Use Only
Inspected by _____
Twp _____ Rge _____ Sec _____
1/4 _____ 1/4 _____ 1/4 _____
Lat: _____ Long: _____

1. WELL TAG NO. D 0016208
DRILLING PERMIT NO. _____
Other IDWR No. _____

Department of Water Resources
Southern Region
11. WELL TESTS:

Pump Bailor Air Flowing Artesian

Yield gal./min.	Drawdown	Pumping Level	Time
20-25	0	252	25

2. OWNER:
Name ROSS SPACKMAN
Address 706 W larue dr
City HEYBURN IDAHO State _____ Zip 83336

Water Temp. _____ Bottom hole temp. _____
Water Quality test or comments: _____

3. LOCATION OF WELL by legal description:
Sketch map location must agree with written location.

Twp. 10 North or South
Rge. 22 East or West
Sec. 20 1/4 SW 1/4 SE 1/4
Gov't Lot _____ County CASSIA 10 acres 160 acres
Lat: _____ Long: _____
Address of Well Site 224 W milner rd
City burley

(Give at least name of road + Distance to Road or Landmark)

12. LITHOLOGIC LOG: (Describe repairs or abandonment) Water

Bore Dia.	From	To	Remarks: Lithology, Water Quality & Temperature	Y	N
12	0	4	topsoil		
	4	7	solid gray basalt		
	7	9	broken gray basalt		
	9	15	loose brown basalt		
8	15	47	solid gray basalt		
	47	50	soft brown basalt		
	50	59	solid gray basalt		
	59	70	firm brown basalt		
	70	82	solid gray basalt		
	82	96	firm brown basalt		
	96	97	brown cinders		
	97	101	firm brown basalt		
	101	104	soft brown basalt		
	104	114	firm gray basalt		
	114	122	solid gray basalt		
	122	124	soft brown basalt		
	114	132	solid gray basalt		
	132	137	firm gray basalt		
	137	143	solid gray basalt		
	143	166	firm brown basalt		
	166	183	solid brown basalt		
	183	191	hard brown basalt		
	191	224	firm brown basalt		
	224	234	solid gray basalt		
	234	271	brown sandy clay		
6	271	284	brown clay		
	284	314	hard gray basalt		
	314	316	brown cinders		
	316	317	firm brown basalt		X
	317	320	brown clay		
	320	332	solid gray basalt		
	332	342	firm brown basalt & talc		X
	342	357	solid brown basalt		

Completed Depth 385 (Measurable)
Date: Started 1-27-2001 Completed 2-15-2001

LI. _____ Blk. _____ Sub. Name _____

4. USE:
 Domestic Municipal Monitor Irrigation
 Thermal Injection Other _____

5. TYPE OF WORK check all that apply (Replacement etc.)
 New Well Modify Abandonment Other _____

6. DRILL METHOD
 Air Rotary Cable Mud Rotary Other _____

7. SEALING PROCEDURES

SEAL/FILTER PACK		AMOUNT		METHOD
Material	From	To	Sacks or Pounds	
cement	18 1/2	4	10sacks	overbore
bentonite	0	4	4sacks	"

Was drive shoe used? Y N Shoe Depth(s) _____
Was drive shoe seal tested? Y N How? _____

8. CASING/LINER:

Diameter	From	To	Gauge	Material	Casing	Liner	Welded	Threaded
85/8	1.5	18.5	250	steel	<input checked="" type="checkbox"/>	<input type="checkbox"/>	<input checked="" type="checkbox"/>	<input type="checkbox"/>
65/8	204	284	250	steel	<input type="checkbox"/>	<input checked="" type="checkbox"/>	<input checked="" type="checkbox"/>	<input type="checkbox"/>
59/16	274	321	258	steel	<input type="checkbox"/>	<input checked="" type="checkbox"/>	<input checked="" type="checkbox"/>	<input type="checkbox"/>
Length of Headpipe <u>321</u> 382.6 188 steel Length of Tailpipe <u>x</u> <u>x</u>								

9. PERFORATIONS/SCREENS
Perforations Method torch
Screens Screen Type _____

From	To	Slot Size	Number	Diameter	Material	Casing	Liner
350	380	1/8	90	5	steel	<input type="checkbox"/>	<input checked="" type="checkbox"/>
						<input type="checkbox"/>	<input type="checkbox"/>
						<input type="checkbox"/>	<input type="checkbox"/>

10. STATIC WATER LEVEL OR ARTESIAN PRESSURE:
252 ft. below ground Artesian pressure _____ lb.
Depth flow encountered _____ ft. Describe access port or control devices: remove well cap

13. DRILLER'S CERTIFICATION
I/We certify that all minimum well construction standards were complied with at the time the rig was removed.
Department of Water Resources
Company Name COUCH WELL DRILLING INC 161
Firm Official Sherman Couch 2-15-2001
and
Driller or Operator Scott Couch
(Sign once if Firm Official & Operator)

Basin 45
APP 869837
Per 772542

JD 344414

IDAHO DEPARTMENT OF WATER RESOURCES
WELL DRILLER'S REPORT

Office Use Only			
Inspected by	_____	_____	_____
Twp	_____	Rge	_____
_____	1/4	_____	1/4
Lat	_____	Long	_____
_____	_____	_____	_____

1. WELL TAG NO. D 0016819
DRILLING PERMIT NO. _____
Other IDWR No. _____

2. OWNER:
Name Claude Bryant
Address 1 North 500 West
City Burley State ID Zip 83318

3. LOCATION OF WELL by legal description:
Sketch map location must agree with written location.

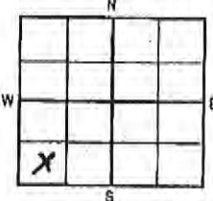

Twp. 10 North or South
Rge. 22 East or West
Sec. 21 1/4 SW 1/4 SW 1/4
Gov't Lot _____ County Cassia
Lat: _____ Long: _____

Address of Well Site 1 North 500 West City Burley
(Give at least name of road + Distance to Road or Landmark)

Lt. _____ Blk. _____ Sub. Name _____

4. USE:
 Domestic Municipal Monitor Irrigation
 Thermal Injection Other _____

5. TYPE OF WORK check all that apply (Replacement etc.)
 New Well Modify Abandonment Other _____

6. DRILL METHOD
 Air Rotary Cable Mud Rotary Other _____

7. SEALING PROCEDURES

SEAL/FILTER PACK			AMOUNT	METHOD
Material	From	To	Sacks or Pounds	
Bentonite	5	50	15 S	Poured
Overbore to seal depth				

Was drive shoe used? Y N Shoe Depth(s) 118 ft.
Was drive shoe seal tested? Y N How? Air pressure

8. CASING/LINER:

Diameter	From	To	Gauge	Material	Casing	Liner	Welded	Threaded
6"	+2	118	.250	Steel	<input checked="" type="checkbox"/>	<input type="checkbox"/>	<input checked="" type="checkbox"/>	<input type="checkbox"/>
					<input type="checkbox"/>	<input type="checkbox"/>	<input type="checkbox"/>	<input type="checkbox"/>
					<input type="checkbox"/>	<input type="checkbox"/>	<input type="checkbox"/>	<input type="checkbox"/>

Length of Headpipe _____ Length of Tailpipe _____

9. PERFORATIONS/SCREENS

Perforations _____ Method _____
Screens _____ Screen Type _____

From	To	Slot Size	Number	Diameter	Material	Casing	Liner
						<input type="checkbox"/>	<input type="checkbox"/>
						<input type="checkbox"/>	<input type="checkbox"/>
						<input type="checkbox"/>	<input type="checkbox"/>

10. STATIC WATER LEVEL OR ARTESIAN PRESSURE:
77 ft. below ground Artesian pressure _____ lb.
Depth flow encountered _____ ft. Describe access port or control devices: _____

11. WELL TESTS:

Pump Bailor Air Flowing Artesian
Yield gal./min. _____ Drawdown _____ Pumping Level _____ Time _____
Water Temp. _____ Bottom hole temp. _____
Water Quality test or comments: _____

12. LITHOLOGIC LOG: (Describe repairs or abandonment) Water

Bore Dia.	From	To	Remarks: Lithology, Water Quality & Temperature	Y	N
8"	0	9	Topsoil		X
	9	45	Fractured gray basalt		X
	45	46	Brown sand	X	
	46	77	Fractured basalt, gray		X
	77	89	Brown cinders	X	
	89	93	Tan clay		X
	93	107	Fractured gray basalt	X	
	107	118	Gray basalt		X
6"	118	122	Gray basalt		X
	122	130	Fractured gray basalt	X	

RECEIVED

DEC 24 2001

Department of Water Resources
Southern Region

Completed Depth 130 ft. (Measurable)
Date: Started 12-20-01 Completed 12-20-01

13. DRILLER'S CERTIFICATION

I/We certify that all minimum well construction standards were complied with at the time the rig was removed.

Company Name Elsing Drilling Firm No. 31

Firm Official Arnold Elsing Date 12-21-01

and Driller or Operator CRAIG EGAN Date 12-21-01
(Sign once if Firm Official & Operator)

STATE OF IDAHO
DEPARTMENT OF WATER RESOURCES
WELL DRILLER'S REPORT

USE TYPEWRITER OR
BALLPOINT PEN

State law requires that this report be filed with the Director, Department of Water Resources
within 30 days after the completion or abandonment of the well.

RECEIVED
APR 20 1985
DEPARTMENT OF WATER RESOURCES
SOUTHWEST DISTRICT OFFICE

1. WELL OWNER

Name Jim Thomsa

Address Burley, Ida

Owner's Permit No. _____

7. WATER LEVEL

Static water level 252 feet below land surface.

Flowing? Yes No G.P.M. flow _____

Artesian closed-in pressure _____ p.s.i.

Controlled by: Valve Cap Plug

Temperature _____ OF. Quality _____

Describe artesian or temperature zones below.

2. NATURE OF WORK

New well Deepened Replacement

Abandoned (describe abandonment procedures such as materials, plug depths, etc. in lithologic log)

8. WELL TEST DATA

Pump Baller Air Other _____

Discharge G.P.M.	Pumping Level	Hours Pumped

3. PROPOSED USE

Domestic Irrigation Test Municipal

Industrial Stock Waste Disposal or Injection

Other _____ (specify type)

9. LITHOLOGIC LOG

Bore Diam.	Depth		Material	Water	
	From	To		Yes	No
8	0	2	Topsoil		X
	3	20	lava		X
	20	24	red cinders		X
	24	120	lava		X
	120	128	red cinders		X
	128	149	hard lava		X
	149	226	broken cinders		X
	225	260	lava	X	
	260	300	broken cinders	X	
	300	302	gravel	X	
	302	309	(Cinders)	X	

4. METHOD DRILLED

Rotary Air Hydraulic Reverse rotary

Cable Dug Other _____

5. WELL CONSTRUCTION

Casing schedule: Steel Concrete Other _____

Thickness	Diameter	From	To
<u>2 1/2</u> inches	<u>25 1/2</u> inches	_____ feet	_____ feet
<u>2 1/2</u> inches	<u>8</u> inches	<u>1</u> feet	<u>25</u> feet
_____ inches	_____ inches	_____ feet	_____ feet
_____ inches	_____ inches	_____ feet	_____ feet

Was casing drive shoe used? Yes No

Was a packer or seal used? Yes No

Perforated? Yes No

How perforated? Factory Knife Torch

Size of perforation _____ inches by _____ inches

Number	From	To
_____ perforations	_____ feet	_____ feet
_____ perforations	_____ feet	_____ feet
_____ perforations	_____ feet	_____ feet

Well screen installed? Yes No

Manufacturer's name _____

Type _____ Model No. _____

Diameter _____ Slot size _____ Set from _____ feet to _____ feet

Diameter _____ Slot size _____ Set from _____ feet to _____ feet

Gravel packed? Yes No Size of gravel _____

Placed from _____ feet to _____ feet

Surface seal depth 24 1/2 Material used in seal: Cement grout

Bentonite Pudding clay _____

Sealing procedure used: Slurry pit Temp. surface casing

Overbore to seal depth

Method of joining casing: Threaded Welded Solvent Weld

Cemented between strata

Describe access port _____

RECEIVED
MAY 3 1985
DEPARTMENT OF WATER RESOURCES
MICROFILMED

002473

6. LOCATION OF WELL

Sketch map location must agree with written location.

Subdivision Wood Valley

Lot No. 7 Block No. 3

County Cassia

NE 1/4 NW 1/4 Sec. 29, T. 10 N. R. 33 E.

10. Work started 2-15-85 finished 3-25-85

11. DRILLERS CERTIFICATION

I/We certify that all minimum well construction standards were complied with at the time the rig was removed.

Firm Name Claude Bryant well drilling Firm No. 421

Address Box 4129 Date 4-18-85

Burley, Ida 83318

Signed by (Firm Official) Claude Bryant

and
(Operator) same

IDAHO DEPARTMENT OF WATER RESOURCES

WELL DRILLER'S REPORT

Use Typewriter or Ballpoint Pen

Office Use Only
 Inspected by _____
 Twp. _____ Rge. _____ Sec. _____
 1/4 _____ 1/4 _____ 1/4 _____
 Lat: : : Long: : :

06589

1. DRILLING PERMIT NO. 45 -97 - S -0045 - 400
Other IDWR No. _____

2. OWNER:
Name CARL OLIVER
Address 553 W 50 S
City BURLEY IDAHO State _____ Zip 83318

3. LOCATION OF WELL by legal description:
Sketch map location must agree with written location.

N
 W E S
 Twp. 10S North or South
 Rge. 22E East or West
 Sec. 29 1/4 NW 1/4 NE 1/4
 Gov't Lot _____ County Cassia
 Lat: : : Long: : :
 Address of Well Site 553 W 50 S
 City BURLEY
 (Give at least name of road + Distance to Road or Landmark)

Lt. _____ Blk. _____ Sub. Name _____

4. USE:
 Domestic Municipal Monitor Irrigation
 Thermal Injection Other _____

5. TYPE OF WORK check all that apply (Replacement etc.)
 New Well Modify Abandonment Other _____

6. DRILL METHOD
 Air Rotary Cable Mud Rotary Other _____

7. SEALING PROCEDURES

SEAL/FILTER PACK			AMOUNT	METHOD
Material	From	To	Sacks or Pounds	
<u>cement</u>	<u>4</u>	<u>18</u>	<u>5</u>	<u>reamed 8"</u>

Was drive shoe used? Y N Shoe Depth(s) _____
Was drive shoe seal tested? Y N How? _____

8. CASING/LINER:

Diameter	From	To	Gauge	Material	Casing	Liner	Welded	Threaded
<u>65/8</u>	<u>1.5</u>	<u>19.5</u>	<u>250</u>	<u>steel</u>	<input checked="" type="checkbox"/>	<input type="checkbox"/>	<input type="checkbox"/>	<input type="checkbox"/>
<u>5</u>	<u>263</u>	<u>323</u>	<u>188</u>	<u>steel</u>	<input type="checkbox"/>	<input checked="" type="checkbox"/>	<input type="checkbox"/>	<input type="checkbox"/>

Length of Headpipe _____ Length of Tailpipe _____

9. PERFORATIONS/SCREENS
 Perforations Method _____
 Screens Screen Type _____

From	To	Slot Size	Number	Diameter	Material	Casing	Liner
						<input type="checkbox"/>	<input type="checkbox"/>
						<input type="checkbox"/>	<input type="checkbox"/>
						<input type="checkbox"/>	<input type="checkbox"/>

10. STATIC WATER LEVEL OR ARTESIAN PRESSURE:
302 ft. below ground Artesian pressure _____ lb.
Depth flow encountered _____ ft. Describe access port or control devices: _____

11. WELL TESTS:
 Pump Bailor Air Flowing Artesian

Yield gal./min.	Drawdown	Pumping Level	Time
<u>25</u>			

Water Temp. _____ Bottom hole temp. _____
Water Quality test or comments: _____

12. LITHOLOGIC LOG: (Describe repairs or abandonment) Water

Bore Dia.	From	To	Remarks: Lithology, Water Quality & Temperature	Y	N
<u>8</u>	<u>0</u>	<u>150</u>	<u>reamed well to 8"</u>		
<u>6</u>	<u>320</u>	<u>369</u>	<u>gray lava solid</u>		
	<u>369</u>	<u>377</u>	<u>broken lava clay & boulders</u>		
	<u>377</u>	<u>397</u>	<u>brown lava solid</u>		
	<u>397</u>	<u>399</u>	<u>firm brown lava</u>	<input checked="" type="checkbox"/>	
	<u>399</u>	<u>415</u>	<u>brown lava solid</u>		
	<u>415</u>	<u>446</u>	<u>brown lava firm</u>	<input checked="" type="checkbox"/>	
	<u>446</u>	<u>453</u>	<u>gray lava solid</u>		
	<u>453</u>	<u>462</u>	<u>brown lava firm</u>	<input checked="" type="checkbox"/>	
	<u>462</u>	<u>470</u>	<u>black lava firm</u>	<input checked="" type="checkbox"/>	

RECEIVED

OCT 20 1997

Department of Water Resources
Southern Region

RECEIVED

OCT 25 1997

Department of Water Resources

Completed Depth 470 (Measurable)
Date: Started 6-19-97 Completed 8-12-97

13. DRILLER'S CERTIFICATION
I/We certify that all minimum well construction standards were complied with at the time the rig was removed.

Firm Name SHERMAN COUCH WELL DRILLING INC 161
Firm Office Sherman Couch Date 8-12-97
and
Supervisor or Operator Scott Couch Date _____
(Sign once if Firm Official & Operator)

STATE OF IDAHO
DEPARTMENT OF WATER RESOURCES
WELL DRILLER'S REPORT

State law requires that this report be filed with the Director, Department of Water Resources, within 30 days after the completion or abandonment of the well.

Location Corrected by IDWR To:

T10S R22E Sec. 28 SWNW

By: bragan 2014-10-06

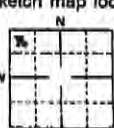
<p>1. WELL OWNER</p> <p>Name <u>Layne Rasmussen</u> Address <u>2735 Fairmont Drive</u> <u>Burley, Id.</u> Drilling Permit No. <u>45-92-S-0056</u> Water Right Permit No. _____</p>	<p>7. WATER LEVEL</p> <p>Static water level <u>303'</u> feet below land surface. Flowing? <input type="checkbox"/> Yes <input checked="" type="checkbox"/> No G.P.M. flow _____ Artesian closed-in pressure _____ p.s.i. Controlled by: <input type="checkbox"/> Valve <input type="checkbox"/> Cap <input type="checkbox"/> Plug Temperature _____ °F. Quality _____ <i>Describe artesian or temperature zones below.</i></p>																																																																																																																																								
<p>2. NATURE OF WORK</p> <p><input checked="" type="checkbox"/> New well <input type="checkbox"/> Deepened <input type="checkbox"/> Replacement <input type="checkbox"/> Well diameter increase <input type="checkbox"/> Modification <input type="checkbox"/> Abandoned (describe abandonment or modification procedures such as liners, screen, materials, plug depths, etc. in lithologic log, section 9.)</p>	<p>8. WELL TEST DATA</p> <p><input type="checkbox"/> Pump <input type="checkbox"/> Baller <input type="checkbox"/> Air <input type="checkbox"/> Other _____</p> <table border="1" style="width:100%; border-collapse: collapse;"> <thead> <tr> <th style="width:33%;">Discharge G.P.M.</th> <th style="width:33%;">Pumping Level</th> <th style="width:33%;">Hours Pumped</th> </tr> </thead> <tbody> <tr><td> </td><td> </td><td> </td></tr> <tr><td> </td><td> </td><td> </td></tr> <tr><td> </td><td> </td><td> </td></tr> </tbody> </table>	Discharge G.P.M.	Pumping Level	Hours Pumped																																																																																																																																					
Discharge G.P.M.	Pumping Level	Hours Pumped																																																																																																																																							
<p>3. PROPOSED USE</p> <p><input checked="" type="checkbox"/> Domestic <input type="checkbox"/> Irrigation <input type="checkbox"/> Monitor <input type="checkbox"/> Industrial <input type="checkbox"/> Stock <input type="checkbox"/> Waste Disposal or Injection <input type="checkbox"/> Other _____ (specify type)</p>	<p>9. LITHOLOGIC LOG 103370</p> <table border="1" style="width:100%; border-collapse: collapse;"> <thead> <tr> <th rowspan="2">Bore Diam.</th> <th colspan="2">Depth</th> <th rowspan="2">Material</th> <th colspan="2">Water</th> </tr> <tr> <th>From</th> <th>To</th> <th>Yes</th> <th>No</th> </tr> </thead> <tbody> <tr><td>8"</td><td>0</td><td>2</td><td>Top Soil</td><td></td><td>X</td></tr> <tr><td></td><td>2</td><td>8</td><td>Clay</td><td></td><td></td></tr> <tr><td></td><td>8</td><td>34</td><td>Gray Lava Solid</td><td></td><td></td></tr> <tr><td></td><td>34</td><td>39</td><td>Brown Lava Broken</td><td></td><td></td></tr> <tr><td></td><td>39</td><td>54</td><td>Brown Lava Solid</td><td></td><td></td></tr> <tr><td></td><td>54</td><td>63</td><td>Grey Lava Solid</td><td></td><td></td></tr> <tr><td></td><td>63</td><td>88</td><td>Brown Lava Solid</td><td></td><td></td></tr> <tr><td></td><td>88</td><td>97</td><td>Grey Lava Solid</td><td></td><td></td></tr> <tr><td></td><td>97</td><td>123</td><td>Brown Lava Solid</td><td></td><td></td></tr> <tr><td></td><td>123</td><td>131</td><td>Grey Lava Solid</td><td></td><td></td></tr> <tr><td></td><td>131</td><td>139</td><td>Brown Lava Solid</td><td></td><td></td></tr> <tr><td></td><td>139</td><td>152</td><td>Grey Lava Solid</td><td></td><td></td></tr> <tr><td></td><td>152</td><td>165</td><td>Brown Lava Solid</td><td></td><td></td></tr> <tr><td></td><td>165</td><td>220</td><td>Grey Lava Very Hard</td><td></td><td></td></tr> <tr><td></td><td>220</td><td>235</td><td>Brown Lava Solid</td><td></td><td></td></tr> <tr><td></td><td>235</td><td>250</td><td>Light Brown Lava Solid</td><td></td><td></td></tr> <tr><td></td><td>250</td><td>267</td><td>Orange Clay</td><td></td><td></td></tr> <tr><td></td><td>267</td><td>278</td><td>Gray Clay</td><td></td><td></td></tr> <tr><td></td><td>278</td><td>283</td><td>Sand - Gravel</td><td></td><td>X</td></tr> <tr><td></td><td>283</td><td>303</td><td>Gray Clay</td><td></td><td></td></tr> <tr><td></td><td>303</td><td>350</td><td>Black Clinders</td><td></td><td>X</td></tr> </tbody> </table>	Bore Diam.	Depth		Material	Water		From	To	Yes	No	8"	0	2	Top Soil		X		2	8	Clay				8	34	Gray Lava Solid				34	39	Brown Lava Broken				39	54	Brown Lava Solid				54	63	Grey Lava Solid				63	88	Brown Lava Solid				88	97	Grey Lava Solid				97	123	Brown Lava Solid				123	131	Grey Lava Solid				131	139	Brown Lava Solid				139	152	Grey Lava Solid				152	165	Brown Lava Solid				165	220	Grey Lava Very Hard				220	235	Brown Lava Solid				235	250	Light Brown Lava Solid				250	267	Orange Clay				267	278	Gray Clay				278	283	Sand - Gravel		X		283	303	Gray Clay				303	350	Black Clinders		X
Bore Diam.	Depth		Material	Water																																																																																																																																					
	From	To		Yes	No																																																																																																																																				
8"	0	2	Top Soil		X																																																																																																																																				
	2	8	Clay																																																																																																																																						
	8	34	Gray Lava Solid																																																																																																																																						
	34	39	Brown Lava Broken																																																																																																																																						
	39	54	Brown Lava Solid																																																																																																																																						
	54	63	Grey Lava Solid																																																																																																																																						
	63	88	Brown Lava Solid																																																																																																																																						
	88	97	Grey Lava Solid																																																																																																																																						
	97	123	Brown Lava Solid																																																																																																																																						
	123	131	Grey Lava Solid																																																																																																																																						
	131	139	Brown Lava Solid																																																																																																																																						
	139	152	Grey Lava Solid																																																																																																																																						
	152	165	Brown Lava Solid																																																																																																																																						
	165	220	Grey Lava Very Hard																																																																																																																																						
	220	235	Brown Lava Solid																																																																																																																																						
	235	250	Light Brown Lava Solid																																																																																																																																						
	250	267	Orange Clay																																																																																																																																						
	267	278	Gray Clay																																																																																																																																						
	278	283	Sand - Gravel		X																																																																																																																																				
	283	303	Gray Clay																																																																																																																																						
	303	350	Black Clinders		X																																																																																																																																				
<p>4. METHOD DRILLED</p> <p><input type="checkbox"/> Rotary <input type="checkbox"/> Air <input type="checkbox"/> Auger <input type="checkbox"/> Reverse rotary <input checked="" type="checkbox"/> Cable <input type="checkbox"/> Mud <input type="checkbox"/> Other _____ (backhoe, hydraulic, etc.)</p>	<p>10.</p> <p>Work started <u>10-30-92</u> finished <u>3-11-93</u></p>																																																																																																																																								
<p>5. WELL CONSTRUCTION</p> <p>Casing schedule: <input checked="" type="checkbox"/> Steel <input type="checkbox"/> Concrete <input type="checkbox"/> Other _____ Thickness _____ Diameter _____ From _____ To _____ feet <u>150</u> inches <u>8</u> inches + <u>1</u> feet <u>18</u> feet <u>250</u> inches <u>6</u> inches <u>260</u> feet <u>303</u> feet _____ inches _____ inches _____ feet _____ feet</p> <p>Was casing drive shoe used? <input type="checkbox"/> Yes <input checked="" type="checkbox"/> No Was a packer or seal used? <input type="checkbox"/> Yes <input checked="" type="checkbox"/> No Perforated? <input type="checkbox"/> Yes <input checked="" type="checkbox"/> No How perforated? <input type="checkbox"/> Factory <input type="checkbox"/> Knife <input type="checkbox"/> Torch <input type="checkbox"/> Gun Size of perforation? _____ inches by _____ inches Number _____ From _____ To _____ _____ perforations _____ feet _____ feet _____ perforations _____ feet _____ feet _____ perforations _____ feet _____ feet</p> <p>Well screen installed? <input type="checkbox"/> Yes <input checked="" type="checkbox"/> No Manufacturer _____ Type _____ Top Packer or Headpipe _____ Bottom of Tailpipe _____</p> <p>Diameter _____ Slot size _____ Set from _____ feet to _____ feet Diameter _____ Slot size _____ Set from _____ feet to _____ feet Gravel packed? <input type="checkbox"/> Yes <input checked="" type="checkbox"/> No <input type="checkbox"/> Size of gravel _____ Placed from _____ feet to _____ feet</p> <p>Surface seal depth <u>18'</u> Material used in seal: <input type="checkbox"/> Cement grout <input checked="" type="checkbox"/> Bentonite <input type="checkbox"/> Puddling clay <input type="checkbox"/> _____ Sealing procedure used: <input type="checkbox"/> Slurry pit <input type="checkbox"/> Temp. surface casing <input checked="" type="checkbox"/> Overbore to seal depth Method of joining casing: <input type="checkbox"/> Threaded <input checked="" type="checkbox"/> Welded <input type="checkbox"/> Solvent Weld <input type="checkbox"/> Cemented between strata</p> <p>Describe access port _____</p>	<p>11. DRILLER'S CERTIFICATION</p> <p>I/We certify that all minimum well construction standards were complied with at the time the rig was removed.</p> <p>Firm Name <u>Harry King Drilling</u> Firm No. <u>88</u> Address <u>RT.3-Box 39</u> Date <u>3-23-93</u> <u>Burley, Id.</u> Signed by Drilling Supervisor <u>Harry King</u> and (Operator) <u>Janet Bennett</u> (if different than the Drilling Supervisor)</p>																																																																																																																																								
<p>6. LOCATION OF WELL</p> <p>Sketch map location must agree with written location:</p>  <p>Subdivision Name _____ Lot No. _____ Block No. _____ County <u>Cassia</u> Address of Well Site <u>5 Miles W. of Burley</u> (give at least name of road) T. <u>10</u> N. <input type="checkbox"/> or S. <input checked="" type="checkbox"/> <u>NW</u> ¼ <u>NW</u> ¼ Sec. <u>28</u> R. <u>22</u> E. <input checked="" type="checkbox"/> or W. <input type="checkbox"/></p>	<p>USE ADDITIONAL SHEETS IF NECESSARY — FORWARD THE WHITE COPY TO THE DEPARTMENT</p>																																																																																																																																								

RECEIVED

MAR 24 1993

Department of Water Resources
Southern Region Office

STATE OF IDAHO
DEPARTMENT OF WATER RESOURCES
WELL DRILLER'S REPORT

USE TYPEWRITER OR
BALLPOINT PEN

State law requires that this report be filed with the Director, Department of Water Resources within 30 days after the completion or abandonment of the well.

Ronald

1. WELL OWNER
Name *Ryan*
Address *Twin Falls Idaho*
Owner's Permit No. *N/A*

2. NATURE OF WORK
 New well Deepened Replacement
 Abandoned (describe abandonment procedures such as materials, plug depths, etc. in lithologic log)

3. PROPOSED USE
 Domestic Irrigation Test Municipal
 Industrial Stock Waste Disposal or Injection
 Other _____ (specify type)

4. METHOD DRILLED
 Rotary Air Hydraulic Reverse rotary
 Cable Dug Other _____

5. WELL CONSTRUCTION
Casing schedule: Steel Concrete Other _____
Thickness *1/4* inches Diameter *8* inches + *1* feet *22* feet
_____ inches _____ inches _____ feet _____ feet
_____ inches _____ inches _____ feet _____ feet
_____ inches _____ inches _____ feet _____ feet
Was casing drive shoe used? Yes No
Was a packer or seal used? Yes No
Perforated? Yes No
How perforated? Factory Knife Torch
Size of perforation _____ inches by _____ inches
Number _____ From _____ To _____
_____ perforations _____ feet _____ feet
_____ perforations _____ feet _____ feet
_____ perforations _____ feet _____ feet
Well screen installed? Yes No
Manufacturer's name _____
Type _____ Model No. _____
Diameter _____ Slot size _____ Set from _____ feet to _____
Diameter _____ Slot size _____ Set from _____ feet to _____
Gravel packed? Yes No Size of gravel _____
Placed from _____ feet to _____ feet
Surface seal depth *21* Material used in seal: Cement grout
 Bentonite Puddling clay _____
Sealing procedure used: Slurry pit Temp. surface seal
 Overbore to seal depth Solvent
Method of joining casing: Threaded Welded Solvent
Weld _____
 Cemented between strata
Describe access port _____

6. LOCATION OF WELL
Sketch map location must agree with well location.
Subdivision Name *Nerde*
OCT 1988
Lot No. *50* Block No. *2*
County *Cassia 105. 22 E.*
NE 1/4 Sec. *29* T. *10 S* R. *22 E*

7. WATER LEVEL
Static water level *250* feet below land surface.
Flowing? Yes No G.P.M. flow _____
Artesian closed-in pressure _____ p.s.i.
Controlled by: Valve Cap Plug
Temperature _____ OF. Quality _____
Describe artesian or temperature zones below.

8. WELL TEST DATA *None*
 Pump Bailor Air Other _____

Discharge G.P.M.	Pumping Level	Hours Pumped
RECEIVED		
NOV 20 1987		

9. LITHOLOGIC LOG

Bore Diam.	Depth		Description	Water Yes No
	From	To		
<i>8</i>	<i>0</i>	<i>2</i>	<i>Sand</i>	
<i>8</i>	<i>2</i>	<i>25</i>	<i>lava</i>	
	<i>25</i>	<i>30</i>	<i>Cinders</i>	
	<i>30</i>	<i>60</i>	<i>lava</i>	
	<i>60</i>	<i>76</i>	<i>Cinders</i>	
	<i>76</i>	<i>120</i>	<i>lava</i>	
	<i>120</i>	<i>148</i>	<i>Cinders-clay</i>	
	<i>148</i>	<i>196</i>	<i>Cinders</i>	
	<i>196</i>	<i>255</i>	<i>lava-cinders</i>	
	<i>255</i>	<i>280</i>	<i>Red clay</i>	
	<i>280</i>	<i>320</i>	<i>Broken lava</i>	<input checked="" type="checkbox"/>

10. Work started *6-22-87* finished *8-30-87*

11. DRILLERS CERTIFICATION
I/We certify that all minimum well construction standards were complied with at the time the rig was removed.
Firm Name *Clark Ryan* Firm No. *421*
Address *4139* Date *9-25-87*
Signed by (Firm Official) *Clark Ryan*
and
(Operator) *same*

STATE OF IDAHO
DEPARTMENT OF WATER RESOURCES
WELL DRILLER'S REPORT

USE TYPEWRITER OR
BALLPOINT PEN

RECEIVED

State law requires that this report be filed with the Director, Department of Water Resources within 30 days after the completion or abandonment of the well.

FEB 22 1983

<p>1. WELL OWNER</p> <p>Name <u>JIM BRYANT</u></p> <p>Address <u>BURLEY 1243 NORMAL</u></p> <p>Owner's Permit No. _____</p>	<p>7. WATER LEVEL</p> <p>Static water level <u>51</u> feet below land surface. <small>Department of Water Resources</small></p> <p>Flowing? <input type="checkbox"/> Yes <input checked="" type="checkbox"/> No G.P.M. flow _____</p> <p>Artesian closed-in pressure _____ p.s.i.</p> <p>Controlled by: <input type="checkbox"/> Valve <input type="checkbox"/> Cap <input type="checkbox"/> Plug</p> <p>Temperature _____ °F. Quality _____</p> <p><small>Describe artesian or temperature zones below.</small></p>																																																																																								
<p>2. NATURE OF WORK</p> <p><input checked="" type="checkbox"/> New well <input type="checkbox"/> Deepened <input type="checkbox"/> Replacement</p> <p><input type="checkbox"/> Abandoned (describe abandonment procedures such as materials, plug depths, etc. in lithologic log)</p>	<p>8. WELL TEST DATA</p> <p><input type="checkbox"/> Pump <input type="checkbox"/> Bailer <input type="checkbox"/> Air <input type="checkbox"/> Other _____</p> <table border="1" style="width:100%; border-collapse: collapse;"> <tr> <th>Discharge G.P.M.</th> <th>Pumping Level</th> <th>Hours Pumped</th> </tr> <tr> <td> </td> <td> </td> <td> </td> </tr> <tr> <td> </td> <td> </td> <td> </td> </tr> </table>	Discharge G.P.M.	Pumping Level	Hours Pumped																																																																																					
Discharge G.P.M.	Pumping Level	Hours Pumped																																																																																							
<p>3. PROPOSED USE</p> <p><input checked="" type="checkbox"/> Domestic <input type="checkbox"/> Irrigation <input type="checkbox"/> Test <input type="checkbox"/> Municipal</p> <p><input type="checkbox"/> Industrial <input type="checkbox"/> Stock <input type="checkbox"/> Waste Disposal or Injection</p> <p><input type="checkbox"/> Other _____ (specify type)</p>	<p>9. LITHOLOGIC LOG 85360</p> <table border="1" style="width:100%; border-collapse: collapse;"> <thead> <tr> <th rowspan="2">Bore Diam.</th> <th colspan="2">Depth</th> <th rowspan="2">Material</th> <th colspan="2">Water</th> </tr> <tr> <th>From</th> <th>To</th> <th>Yes</th> <th>No</th> </tr> </thead> <tbody> <tr> <td> </td> <td>0</td> <td>0</td> <td>TOP SOIL</td> <td> </td> <td> </td> </tr> <tr> <td> </td> <td>0</td> <td>19</td> <td>SANDY-CLAY</td> <td> </td> <td> </td> </tr> <tr> <td> </td> <td>19</td> <td>40</td> <td>SAND</td> <td> </td> <td> </td> </tr> <tr> <td> </td> <td>40</td> <td>52</td> <td>RED GRAVEL SAND</td> <td> </td> <td> </td> </tr> <tr> <td> </td> <td>52</td> <td>68</td> <td>RED LAVA HARD</td> <td> </td> <td> </td> </tr> <tr> <td> </td> <td>68</td> <td>80</td> <td>RED LAVA</td> <td> </td> <td> </td> </tr> <tr> <td> </td> <td>80</td> <td>96</td> <td>RED LAVA</td> <td> </td> <td> </td> </tr> <tr> <td> </td> <td> </td> <td> </td> <td>LOST CUTTING</td> <td> </td> <td> </td> </tr> <tr> <td> </td> <td> </td> <td> </td> <td>SEAL AT 46'</td> <td> </td> <td> </td> </tr> <tr> <td> </td> <td> </td> <td> </td> <td>1 SACK BENTONITE</td> <td> </td> <td> </td> </tr> <tr> <td> </td> <td> </td> <td> </td> <td>2 SACKS CEMENT</td> <td> </td> <td> </td> </tr> <tr> <td> </td> <td> </td> <td> </td> <td>TOTAL DEPTH</td> <td> </td> <td> </td> </tr> <tr> <td> </td> <td> </td> <td> </td> <td>96ft</td> <td> </td> <td> </td> </tr> </tbody> </table>	Bore Diam.	Depth		Material	Water		From	To	Yes	No		0	0	TOP SOIL				0	19	SANDY-CLAY				19	40	SAND				40	52	RED GRAVEL SAND				52	68	RED LAVA HARD				68	80	RED LAVA				80	96	RED LAVA						LOST CUTTING						SEAL AT 46'						1 SACK BENTONITE						2 SACKS CEMENT						TOTAL DEPTH						96ft		
Bore Diam.	Depth		Material	Water																																																																																					
	From	To		Yes	No																																																																																				
	0	0	TOP SOIL																																																																																						
	0	19	SANDY-CLAY																																																																																						
	19	40	SAND																																																																																						
	40	52	RED GRAVEL SAND																																																																																						
	52	68	RED LAVA HARD																																																																																						
	68	80	RED LAVA																																																																																						
	80	96	RED LAVA																																																																																						
			LOST CUTTING																																																																																						
			SEAL AT 46'																																																																																						
			1 SACK BENTONITE																																																																																						
			2 SACKS CEMENT																																																																																						
			TOTAL DEPTH																																																																																						
			96ft																																																																																						
<p>4. METHOD DRILLED</p> <p><input type="checkbox"/> Rotary <input type="checkbox"/> Air <input type="checkbox"/> Hydraulic <input type="checkbox"/> Reverse rotary</p> <p><input checked="" type="checkbox"/> Cable <input type="checkbox"/> Dug <input type="checkbox"/> Other _____</p>	<p>10.</p> <p>Work started <u>12-15-82</u> finished <u>1-10-83</u></p>																																																																																								
<p>5. WELL CONSTRUCTION</p> <p>Casing schedule: <input checked="" type="checkbox"/> Steel <input type="checkbox"/> Concrete <input type="checkbox"/> Other _____</p> <p>Thickness _____ inches Diameter _____ inches + _____ inches From _____ feet To _____ feet</p> <p>Was casing drive shoe used? <input type="checkbox"/> Yes <input checked="" type="checkbox"/> No</p> <p>Was a packer or seal used? <input type="checkbox"/> Yes <input checked="" type="checkbox"/> No</p> <p>Perforated? <input type="checkbox"/> Yes <input checked="" type="checkbox"/> No</p> <p>How perforated? <input type="checkbox"/> Factory <input type="checkbox"/> Knife <input type="checkbox"/> Torch</p> <p>Size of perforation _____ inches by _____ inches</p> <p>Number _____ From _____ feet To _____ feet</p> <p>_____ perforations _____ feet _____ feet</p> <p>_____ perforations _____ feet _____ feet</p> <p>_____ perforations _____ feet _____ feet</p> <p>Well screen installed? <input type="checkbox"/> Yes <input checked="" type="checkbox"/> No</p> <p>Manufacturer's name _____</p> <p>Type _____ Model No. _____</p> <p>Diameter _____ Slot size _____ Set from _____ feet to _____ feet</p> <p>Diameter _____ Slot size _____ Set from _____ feet to _____ feet</p> <p>Gravel packed? <input type="checkbox"/> Yes <input type="checkbox"/> No <input type="checkbox"/> Size of gravel _____</p> <p>Placed from _____ feet to _____ feet</p> <p>Surface seal depth <u>45</u> Material used in seal: <input checked="" type="checkbox"/> Cement grout</p> <p><input checked="" type="checkbox"/> Bentonite <input type="checkbox"/> Pudding clay <input type="checkbox"/> _____</p> <p>Sealing procedure used: <input type="checkbox"/> Slurry pit <input type="checkbox"/> Temp. surface casing</p> <p><input type="checkbox"/> Overbore to seal depth</p> <p>Method of joining casing: <input type="checkbox"/> Threaded <input checked="" type="checkbox"/> Welded <input type="checkbox"/> Solvent</p> <p>Weld _____</p> <p><input type="checkbox"/> Cemented between strata</p> <p>Describe access port _____</p>	<p>11. DRILLERS CERTIFICATION el</p> <p>I/We certify that all minimum well construction standards were complied with at the time the rig was removed.</p> <p>Firm Name <u>Claude Bryant</u> Firm No. <u>421</u></p> <p>Address <u>1243 Normal</u> Date <u>2-8-83</u></p> <p>Signed by (Firm Official) <u>Claude Bryant</u></p> <p>and (Operator) <u>C. Baker</u></p>																																																																																								
<p>6. LOCATION OF WELL</p> <p>Sketch map location <u>must</u> agree with written location.</p>  <p>Subdivision Name <u>ROYAL</u></p> <p><u>STAR ESTATES</u></p> <p>Lot No. <u>4</u> Block No. <u>2</u></p> <p>County <u>CASSIA</u></p> <p><u>NW 1/4 SW 1/4 Sec. 21 T. 10 N. R. 14 E. W.</u></p>	<p>USE ADDITIONAL SHEETS IF NECESSARY - FORWARD THE WHITE COPY TO THE DEPARTMENT</p>																																																																																								

STATE OF IDAHO
DEPARTMENT OF WATER RESOURCES
WELL DRILLER'S REPORT

USE TYPEWRITER OR
BALLPOINT PEN

RECEIVED

State law requires that this report be filed with the Director, Department of Water Resources within 30 days after the completion or abandonment of the well.

DEC 18 1985

<p>1. WELL OWNER</p> <p>Name <u>Arlene Anderson</u> Address <u>RT 4 Burley, Idaho</u> Owner's Permit No. <u>83318</u></p>	<p>7. WATER LEVEL</p> <p>Department of Water Resources Southern District Office</p> <p>Static water level <u>260</u> feet below land surface. Flowing? <input type="checkbox"/> Yes <input checked="" type="checkbox"/> No G.P.M. flow _____ Artesian closed-in pressure _____ p.s.i. Controlled by: <input type="checkbox"/> Valve <input type="checkbox"/> Cap <input type="checkbox"/> Plug Temperature <u>57</u>°F. Quality _____</p>																																																																								
<p>2. NATURE OF WORK</p> <p><input checked="" type="checkbox"/> New well <input type="checkbox"/> Deepened <input type="checkbox"/> Replacement <input type="checkbox"/> Abandoned (describe method of abandoning) _____</p>	<p>8. WELL TEST DATA</p> <p><input type="checkbox"/> Pump <input checked="" type="checkbox"/> Bailor <input type="checkbox"/> Air <input type="checkbox"/> Other _____</p> <table border="1" style="width:100%; border-collapse: collapse;"> <thead> <tr> <th>Discharge G.P.M.</th> <th>Pumping Level</th> <th>Hours Pumped</th> </tr> </thead> <tbody> <tr><td> </td><td> </td><td> </td></tr> <tr><td> </td><td> </td><td> </td></tr> <tr><td> </td><td> </td><td> </td></tr> </tbody> </table>	Discharge G.P.M.	Pumping Level	Hours Pumped																																																																					
Discharge G.P.M.	Pumping Level	Hours Pumped																																																																							
<p>3. PROPOSED USE</p> <p><input checked="" type="checkbox"/> Domestic <input type="checkbox"/> Irrigation <input type="checkbox"/> Test <input type="checkbox"/> Municipal <input type="checkbox"/> Industrial <input type="checkbox"/> Stock <input type="checkbox"/> Waste Disposal or Injection <input type="checkbox"/> Other _____ (specify type)</p>	<p>9. LITHOLOGIC LOG</p> <p style="text-align: right;">88345</p> <table border="1" style="width:100%; border-collapse: collapse;"> <thead> <tr> <th rowspan="2">Hole Diam.</th> <th colspan="2">Depth</th> <th rowspan="2">Material</th> <th rowspan="2">Water Yes/No</th> </tr> <tr> <th>From</th> <th>To</th> </tr> </thead> <tbody> <tr><td>6"</td><td>0</td><td>5</td><td>OVER BURDEN</td><td></td></tr> <tr><td></td><td>5</td><td>65</td><td>BLACK LAVA</td><td></td></tr> <tr><td></td><td>65</td><td>83</td><td>GREY LAVA</td><td></td></tr> <tr><td></td><td>83</td><td>85</td><td>RED CLAY</td><td></td></tr> <tr><td></td><td>85</td><td>90</td><td>RED LAVA</td><td></td></tr> <tr><td></td><td>90</td><td>131</td><td>BLACK LAVA</td><td></td></tr> <tr><td></td><td>131</td><td>149</td><td>GREY BASSALT</td><td></td></tr> <tr><td></td><td>149</td><td>172</td><td>BLACK LAVA</td><td></td></tr> <tr><td></td><td>172</td><td>227</td><td>RED LAVA</td><td></td></tr> <tr><td></td><td>227</td><td>244</td><td>GREY BASSALT</td><td></td></tr> <tr><td></td><td>244</td><td>257</td><td>BROWN BASSALT</td><td></td></tr> <tr><td></td><td>257</td><td>264</td><td>BROWN CLAY</td><td></td></tr> <tr><td></td><td>264</td><td>290</td><td>CYNDERS</td><td style="text-align: center;">✓</td></tr> </tbody> </table>	Hole Diam.	Depth		Material	Water Yes/No	From	To	6"	0	5	OVER BURDEN			5	65	BLACK LAVA			65	83	GREY LAVA			83	85	RED CLAY			85	90	RED LAVA			90	131	BLACK LAVA			131	149	GREY BASSALT			149	172	BLACK LAVA			172	227	RED LAVA			227	244	GREY BASSALT			244	257	BROWN BASSALT			257	264	BROWN CLAY			264	290	CYNDERS	✓
Hole Diam.	Depth		Material	Water Yes/No																																																																					
	From	To																																																																							
6"	0	5	OVER BURDEN																																																																						
	5	65	BLACK LAVA																																																																						
	65	83	GREY LAVA																																																																						
	83	85	RED CLAY																																																																						
	85	90	RED LAVA																																																																						
	90	131	BLACK LAVA																																																																						
	131	149	GREY BASSALT																																																																						
	149	172	BLACK LAVA																																																																						
	172	227	RED LAVA																																																																						
	227	244	GREY BASSALT																																																																						
	244	257	BROWN BASSALT																																																																						
	257	264	BROWN CLAY																																																																						
	264	290	CYNDERS	✓																																																																					
<p>4. METHOD DRILLED</p> <p><input type="checkbox"/> Rotary <input type="checkbox"/> Air <input type="checkbox"/> Hydraulic <input type="checkbox"/> Reverse rotary <input checked="" type="checkbox"/> Cable <input type="checkbox"/> Dug <input type="checkbox"/> Other _____</p>	<p>5. WELL CONSTRUCTION</p> <p>Casing schedule: <input type="checkbox"/> Steel <input type="checkbox"/> Concrete <input type="checkbox"/> Other _____</p> <table border="1" style="width:100%; border-collapse: collapse;"> <thead> <tr> <th>Thickness</th> <th>Diameter</th> <th>From</th> <th>To</th> </tr> </thead> <tbody> <tr> <td>250 inches</td> <td>6" inches</td> <td>1 feet</td> <td>20 feet</td> </tr> <tr> <td> </td> <td> </td> <td> </td> <td> </td> </tr> <tr> <td> </td> <td> </td> <td> </td> <td> </td> </tr> <tr> <td> </td> <td> </td> <td> </td> <td> </td> </tr> </tbody> </table> <p>Was casing drive shoe used? <input type="checkbox"/> Yes <input checked="" type="checkbox"/> No Was a packer or seal used? <input type="checkbox"/> Yes <input checked="" type="checkbox"/> No Perforated? <input type="checkbox"/> Yes <input checked="" type="checkbox"/> No How perforated? <input type="checkbox"/> Factory <input type="checkbox"/> Knife <input type="checkbox"/> Torch Size of perforation _____ inches by _____ inches</p> <table border="1" style="width:100%; border-collapse: collapse;"> <thead> <tr> <th>Number</th> <th>From</th> <th>To</th> </tr> </thead> <tbody> <tr> <td> </td> <td> </td> <td> </td> </tr> <tr> <td> </td> <td> </td> <td> </td> </tr> <tr> <td> </td> <td> </td> <td> </td> </tr> </tbody> </table> <p>Well screen installed? <input type="checkbox"/> Yes <input checked="" type="checkbox"/> No Manufacturer's name _____ Type _____ Model No. _____ Diameter _____ Slot size _____ Set from _____ feet to _____ feet Diameter _____ Slot size _____ Set from _____ feet to _____ feet Gravel packed? <input type="checkbox"/> Yes <input checked="" type="checkbox"/> No <input type="checkbox"/> Size of gravel _____ Placed from _____ feet to _____ feet Surface seal depth <u>19</u> Material used in seal: <input checked="" type="checkbox"/> Cement grout <input type="checkbox"/> Pudding clay <input checked="" type="checkbox"/> Well cuttings Sealing procedure used: <input type="checkbox"/> Slurry pit <input checked="" type="checkbox"/> Temp. surface casing <input checked="" type="checkbox"/> Overbore to seal depth Method of joining casing: <input type="checkbox"/> Threaded <input type="checkbox"/> Welded <input type="checkbox"/> Solvent Weld <input type="checkbox"/> Cemented between strata Describe access port <u>2" I.C.P.</u></p>	Thickness	Diameter	From	To	250 inches	6" inches	1 feet	20 feet													Number	From	To																																																	
Thickness	Diameter	From	To																																																																						
250 inches	6" inches	1 feet	20 feet																																																																						
Number	From	To																																																																							
<p>6. LOCATION OF WELL</p> <p>Sketch map location must agree with written location.</p> <table border="1" style="width:100%; border-collapse: collapse;"> <tr> <td style="text-align: center;">N</td> <td colspan="2" style="text-align: center;">Subdivision Name <u>Verde Valley Sub</u></td> </tr> <tr> <td style="text-align: center;">W</td> <td style="text-align: center;">Lot No. <u>6</u></td> <td style="text-align: center;">Block No. <u>1</u></td> </tr> <tr> <td style="text-align: center;">S</td> <td colspan="2"></td> </tr> </table> <p>County <u>Cassia</u> <u>NE 1/4 NW 1/4 Sec. 29, T. 10S N/4, R. 22 E/W.</u></p>	N	Subdivision Name <u>Verde Valley Sub</u>		W	Lot No. <u>6</u>	Block No. <u>1</u>	S			<p>10. Work started <u>8-17-85</u> finished <u>8-24-85</u></p> <p>11. DRILLERS CERTIFICATION</p> <p>I/We certify that all minimum well construction standards were complied with at the time the rig was removed.</p> <p>Firm Name <u>B&B Drilling</u> Firm No. <u>171</u> Address <u>RT E Hagerman</u> Date <u>11/15/85</u> Signed by (Firm Official) <u>Ron Bishop</u> and (Operator) <u>Leon Burkhardt</u></p>																																																															
N	Subdivision Name <u>Verde Valley Sub</u>																																																																								
W	Lot No. <u>6</u>	Block No. <u>1</u>																																																																							
S																																																																									

RECEIVED

JAN 9 1986

Department of Water Resources

STATE OF IDAHO
DEPARTMENT OF WATER RESOURCES
WELL DRILLER'S REPORT

State law requires that this report be filed with the Director, Department of Water Resources within 30 days after the completion or abandonment of the well.

USE TYPEWRITER-OR
BALLPOINT PEN
RECEIVED
JUN 8 1983

<p>1. WELL OWNER</p> <p>Name <u>Greg Ostrander</u></p> <p>Address <u>Beuly, Ida</u></p> <p>Owner's Permit No. _____</p>	<p>7. WATER LEVEL Department of Water Resources Southern District Office</p> <p>Static water level <u>206</u> feet below land surface.</p> <p>Flowing? <input type="checkbox"/> Yes <input checked="" type="checkbox"/> No G.P.M. flow _____</p> <p>Artesian closed-in pressure _____ p.s.i.</p> <p>Controlled by: <input type="checkbox"/> Valve <input type="checkbox"/> Cap <input type="checkbox"/> Plug</p> <p>Temperature _____ °F. Quality _____</p> <p><i>Describe artesian or temperature zones below.</i></p>																																																																																								
<p>2. NATURE OF WORK</p> <p><input checked="" type="checkbox"/> New well <input type="checkbox"/> Deepened <input type="checkbox"/> Replacement</p> <p><input type="checkbox"/> Abandoned (describe abandonment procedures such as materials, plug depths, etc. in lithologic log)</p>	<p>8. WELL TEST DATA</p> <p><input type="checkbox"/> Pump <input type="checkbox"/> Boiler <input type="checkbox"/> Air <input type="checkbox"/> Other _____</p> <table border="1" style="width:100%; border-collapse: collapse;"> <thead> <tr> <th>Discharge G.P.M.</th> <th>Pumping Level</th> <th>Hours Pumped</th> </tr> </thead> <tbody> <tr><td> </td><td> </td><td> </td></tr> <tr><td> </td><td> </td><td> </td></tr> <tr><td> </td><td> </td><td> </td></tr> </tbody> </table>	Discharge G.P.M.	Pumping Level	Hours Pumped																																																																																					
Discharge G.P.M.	Pumping Level	Hours Pumped																																																																																							
<p>3. PROPOSED USE</p> <p><input checked="" type="checkbox"/> Domestic <input type="checkbox"/> Irrigation <input type="checkbox"/> Test <input type="checkbox"/> Municipal</p> <p><input type="checkbox"/> Industrial <input type="checkbox"/> Stock <input type="checkbox"/> Waste Disposal or Injection</p> <p><input type="checkbox"/> Other _____ (specify type)</p>	<p>9. LITHOLOGIC LOG 85106</p> <table border="1" style="width:100%; border-collapse: collapse;"> <thead> <tr> <th rowspan="2">Bore Diam.</th> <th colspan="2">Depth</th> <th rowspan="2">Material</th> <th colspan="2">Water</th> </tr> <tr> <th>From</th> <th>To</th> <th>Yes</th> <th>No</th> </tr> </thead> <tbody> <tr> <td>8"</td> <td>0</td> <td>4</td> <td>Sand</td> <td></td> <td>X</td> </tr> <tr> <td></td> <td>4</td> <td>49</td> <td>Black lava</td> <td></td> <td>X</td> </tr> <tr> <td></td> <td>49</td> <td>54</td> <td>red cinders</td> <td></td> <td>X</td> </tr> <tr> <td></td> <td>54</td> <td>83</td> <td>black lava</td> <td></td> <td>X</td> </tr> <tr> <td></td> <td>83</td> <td>86</td> <td>Soft porous lava</td> <td></td> <td>X</td> </tr> <tr> <td></td> <td>86</td> <td>98</td> <td>Black lava</td> <td></td> <td>X</td> </tr> <tr> <td></td> <td>98</td> <td>99</td> <td>cracking loam cuttings</td> <td></td> <td>X</td> </tr> <tr> <td></td> <td>99</td> <td>180</td> <td>gray Basalt</td> <td></td> <td>X</td> </tr> <tr> <td></td> <td>180</td> <td>188</td> <td>Black Basalt</td> <td></td> <td>X</td> </tr> <tr> <td></td> <td>188</td> <td>225</td> <td>red lava</td> <td></td> <td>X</td> </tr> <tr> <td></td> <td>225</td> <td>245</td> <td>red lava + cinders</td> <td>X</td> <td>X</td> </tr> <tr> <td></td> <td>245</td> <td>257</td> <td>red lava</td> <td>X</td> <td>X</td> </tr> <tr> <td colspan="4" style="text-align: center;">Total depth 257'</td> <td></td> <td></td> </tr> </tbody> </table>	Bore Diam.	Depth		Material	Water		From	To	Yes	No	8"	0	4	Sand		X		4	49	Black lava		X		49	54	red cinders		X		54	83	black lava		X		83	86	Soft porous lava		X		86	98	Black lava		X		98	99	cracking loam cuttings		X		99	180	gray Basalt		X		180	188	Black Basalt		X		188	225	red lava		X		225	245	red lava + cinders	X	X		245	257	red lava	X	X	Total depth 257'					
Bore Diam.	Depth		Material	Water																																																																																					
	From	To		Yes	No																																																																																				
8"	0	4	Sand		X																																																																																				
	4	49	Black lava		X																																																																																				
	49	54	red cinders		X																																																																																				
	54	83	black lava		X																																																																																				
	83	86	Soft porous lava		X																																																																																				
	86	98	Black lava		X																																																																																				
	98	99	cracking loam cuttings		X																																																																																				
	99	180	gray Basalt		X																																																																																				
	180	188	Black Basalt		X																																																																																				
	188	225	red lava		X																																																																																				
	225	245	red lava + cinders	X	X																																																																																				
	245	257	red lava	X	X																																																																																				
Total depth 257'																																																																																									
<p>4. METHOD DRILLED</p> <p><input type="checkbox"/> Rotary <input type="checkbox"/> Air <input type="checkbox"/> Hydraulic <input type="checkbox"/> Reverse rotary</p> <p><input checked="" type="checkbox"/> Cable <input type="checkbox"/> Dug <input type="checkbox"/> Other _____</p>	<p>5. WELL CONSTRUCTION</p> <p>Casing schedule: <input checked="" type="checkbox"/> Steel <input type="checkbox"/> Concrete <input type="checkbox"/> Other _____</p> <table border="1" style="width:100%; border-collapse: collapse;"> <thead> <tr> <th>Thickness</th> <th>Diameter</th> <th>From</th> <th>To</th> </tr> </thead> <tbody> <tr> <td><u>1/4</u> inches</td> <td><u>8</u> inches</td> <td><u>2</u> feet</td> <td><u>23.9</u> feet</td> </tr> <tr> <td>_____ inches</td> <td>_____ inches</td> <td>_____ feet</td> <td>_____ feet</td> </tr> <tr> <td>_____ inches</td> <td>_____ inches</td> <td>_____ feet</td> <td>_____ feet</td> </tr> <tr> <td>_____ inches</td> <td>_____ inches</td> <td>_____ feet</td> <td>_____ feet</td> </tr> </tbody> </table> <p>Was casing drive shoe used? <input checked="" type="checkbox"/> Yes <input type="checkbox"/> No</p> <p>Was a packer or seal used? <input type="checkbox"/> Yes <input checked="" type="checkbox"/> No</p> <p>Perforated? <input type="checkbox"/> Yes <input checked="" type="checkbox"/> No</p> <p>How perforated? <input type="checkbox"/> Factory <input type="checkbox"/> Knife <input type="checkbox"/> Torch</p> <p>Size of perforation _____ inches by _____ inches</p> <table border="1" style="width:100%; border-collapse: collapse;"> <thead> <tr> <th>Number</th> <th>From</th> <th>To</th> </tr> </thead> <tbody> <tr> <td>_____ perforations</td> <td>_____ feet</td> <td>_____ feet</td> </tr> <tr> <td>_____ perforations</td> <td>_____ feet</td> <td>_____ feet</td> </tr> <tr> <td>_____ perforations</td> <td>_____ feet</td> <td>_____ feet</td> </tr> </tbody> </table> <p>Well screen installed? <input type="checkbox"/> Yes <input checked="" type="checkbox"/> No</p> <p>Manufacturer's name _____</p> <p>Type _____ Model No. _____</p> <p>Diameter _____ Slot size _____ Set from _____ feet to _____ feet</p> <p>Diameter _____ Slot size _____ Set from _____ feet to _____ feet</p> <p>Gravel packed? <input type="checkbox"/> Yes <input type="checkbox"/> No <input type="checkbox"/> Size of gravel _____</p> <p>Placed from _____ feet to _____ feet</p> <p>Surface seal depth <u>23</u> Material used in seal: <input type="checkbox"/> Cement grout</p> <p><input checked="" type="checkbox"/> Bentonite <u>slurry</u> <input type="checkbox"/> Pudding clay <input type="checkbox"/> _____</p> <p>Sealing procedure used: <input type="checkbox"/> Slurry pit <input type="checkbox"/> Temp. surface casing</p> <p><input checked="" type="checkbox"/> Overbore to seal depth</p> <p>Method of joining casing: <input type="checkbox"/> Threaded <input checked="" type="checkbox"/> Welded <input type="checkbox"/> Solvent Weld</p> <p><input type="checkbox"/> Cemented between strata</p> <p>Describe access port _____</p>	Thickness	Diameter	From	To	<u>1/4</u> inches	<u>8</u> inches	<u>2</u> feet	<u>23.9</u> feet	_____ inches	_____ inches	_____ feet	_____ feet	_____ inches	_____ inches	_____ feet	_____ feet	_____ inches	_____ inches	_____ feet	_____ feet	Number	From	To	_____ perforations	_____ feet	_____ feet	_____ perforations	_____ feet	_____ feet	_____ perforations	_____ feet	_____ feet																																																								
Thickness	Diameter	From	To																																																																																						
<u>1/4</u> inches	<u>8</u> inches	<u>2</u> feet	<u>23.9</u> feet																																																																																						
_____ inches	_____ inches	_____ feet	_____ feet																																																																																						
_____ inches	_____ inches	_____ feet	_____ feet																																																																																						
_____ inches	_____ inches	_____ feet	_____ feet																																																																																						
Number	From	To																																																																																							
_____ perforations	_____ feet	_____ feet																																																																																							
_____ perforations	_____ feet	_____ feet																																																																																							
_____ perforations	_____ feet	_____ feet																																																																																							
<p>6. LOCATION OF WELL</p> <p>Sketch map location <u>must</u> agree with written location.</p> <table border="1" style="width:100%; border-collapse: collapse;"> <tr> <td style="text-align: center;">N</td> <td colspan="2" style="text-align: center;">Subdivision Name _____</td> </tr> <tr> <td style="text-align: center;">W</td> <td style="text-align: center;">E</td> <td style="text-align: center;">_____</td> </tr> <tr> <td style="text-align: center;">S</td> <td style="text-align: center;">Lot No. _____</td> <td style="text-align: center;">Block No. _____</td> </tr> </table> <p>County <u>NE 1/4 NW 1/4 Sec. 28, T. 10 N, R. 22 W.</u></p>	N	Subdivision Name _____		W	E	_____	S	Lot No. _____	Block No. _____	<p>10. Work started <u>5-3-83</u> finished <u>5-27-83</u></p> <p>11. DRILLERS CERTIFICATION <u>de</u></p> <p>I/We certify that all minimum well construction standards were complied with at the time the rig was removed.</p> <p>Firm Name <u>Claude Bryant</u> Firm No. <u>421</u></p> <p>Address <u>Rt #4 Beuly, Ida</u> Date <u>6-1-83</u></p> <p>Signed by (Firm Official) <u>Claude Bryant</u></p> <p>and _____</p> <p>(Operator) <u>same</u></p>																																																																															
N	Subdivision Name _____																																																																																								
W	E	_____																																																																																							
S	Lot No. _____	Block No. _____																																																																																							

USE TYPEWRITER OR BALL POINT PEN

State of Idaho Department of Water Resources

WELL DRILLER'S REPORT

State law requires that this report be filed with the Director, Department of Water Resources within 30 days after the completion or abandonment of the well.

Received 10/31/75 20 28-8

1. WELL OWNER
U. S. Department of Interior
Name: Bureau of Reclamation
Salmon Falls Division
Address: Upper Snake River Project
Owner's Permit No. Project #100C-1346

7. WATER LEVEL
Static water level 0 feet below land surface
Flowing? No G.P.M. flow
Temperature F. Quality
Artesian closed-in pressure p.s.i.
Controlled by Valve Cap Plug

2. NATURE OF WORK
New well Deepened Replacement
Abandoned (describe method of abandoning)

8. WELL TEST DATA
NONE
Discharge G.P.M. Draw Down Hours Pumped

3. PROPOSED USE
Domestic Irrigation Test Other (specify type)
Municipal Industrial Stock Waste Disposal or Injection

9. LITHOLOGIC LOG 042795

4. METHOD DRILLED
Cable Rotary Dug Other

Table with columns: Hole Diam., Depth (From, To), Material, Water (Yes, No). Rows include Top Soil (sand), Broken Gray Basalt (sand), Hard Gray Basalt, Hard Gray/Brown Basalt/breaks/clay, Hard Gray Basalt, Hard Brown Basalt/sml. Breaks, Med. Hard Brown Basalt/breaks/cinders, Hard Gray Basalt/breaks/clay, Hard Gray Basalt/Small Breaks, Med. Hard Gray Brown Basalt/Cinders, Med. Hard Gray Brown Basalt/sml. breaks, Broken Gray Brown Basalt/cinders/clay, Hard Gray Brown Basalt/Breaks/Clay, Broken Grayish Brown Basalt /clay, Hard Grayish Brown Basalt/sml. Breaks, Broken Gray-Brown Basalt/Cinders/clay, Crevice, Hard Gray-Brown Basalt/sml. Breaks, Broken Gray-Brown Basalt/sml. Breaks, Med. Hard Gray-Brown Basalt/lrg. breaks, Med. Hard Dark Brown Basalt/lrg. Breaks, Med. H. D.B. Basalt/Large Breaks, Broken D.B. Basalt/Clay traces, H. D.B. Basalt, Broken D.B. Basalt/Clay traces, H. D.B. Basalt/Small Breaks, Gray-B. Basalt/Large Breaks, H. Gray Brown Basalt/Small Breaks, Broken Gray-Brown Basalt/Clay, Hard Brown Basalt, Hard Brown Basalt/Large Breaks, Broken Brown Basalt/Clay Traces, Hard Brown Basalt, Hard Brown Basalt/small Breaks, Hard Brown Basalt.

5. WELL CONSTRUCTION
Diameter of hole 6 inches Total depth 285 feet
Casing schedule: Steel Concrete
Thickness 6 5/8 inches Diameter 2.5 inches From 2 feet To 285 feet
Was casing drive shoe used? No
Was a packer or seal used? No
Perforated? No
How perforated? Factory Knife Torch
Size of perforation inches by inches
Well screen installed? No
Manufacturer's name
Type Model No.
Diameter Slot size Set from feet to feet
Diameter Slot size Set from feet to feet
Gravel packed? No Size of gravel
Placed from feet to feet
Surface seal depth Material used in seal Cement grout Puddling clay Wall cuttings
Sealing procedure used Shury pit Temporary surface casing Overbore to seal depth

6. LOCATION OF WELL
Sketch map location must agree with written location.
Subdivision Name
Lot No. Block No.
County Cassia
SE 1/4 SW 1/4 Sec. 20 T. 10S N/S. R. 22E BM E/W

10. Work started 10/31/75 finished 11/5/75

11. DRILLERS CERTIFICATION
SMITH DRILLING & PUMP CO., INC.
Firm Name Firm No. 11
Address 328 West Avenue A, Jerome Date 12/5/75
Signed by (Firm Official) and (Operator) Ze A. Blain II

USE TYPEWRITER OR BALL POINT PEN

State of Idaho Department of Water Resources

RECEIVED

WELL DRILLER'S REPORT

JAN 24 1978

State law requires that this report be filed with the Director, Department of Water Resources within 30 days after the completion or abandonment of the well.

Department of Water Resources Southern District Office

1. WELL OWNER
Name DAVID ASH
Address RT. 2 PAUL IDAHO
Owner's Permit No.

7. WATER LEVEL
Static water level 255 feet below land surface
Flowing? [] Yes [X] No G.P.M. flow
Temperature F. Quality
Artesian closed-in pressure p.s.i.
Controlled by [] Valve [] Cap [] Plug

2. NATURE OF WORK
[X] New well [] Deepened [] Replacement
[] Abandoned (describe method of abandoning)

8. WELL TEST DATA
[] Pump [] Bailor [] Other
Discharge G.P.M. Draw Down Hours Pumped

3. PROPOSED USE
[X] Domestic [] Irrigation [] Test [] Other (specify type)
[] Municipal [] Industrial [] Stock [] Waste Disposal or Injection

9. LITHOLOGIC LOG 104112

4. METHOD DRILLED
[X] Cable [] Rotary [] Dug [] Other

Table with columns: Hole Diam., Depth (From, To), Material, Water (Yes, No). Rows include Topsoil, Gray basalt boulders, Gray basalt, brown clay, etc.

5. WELL CONSTRUCTION
Diameter of hole 6 inches Total depth 395 feet
Casing schedule: [X] Steel [] Concrete
Thickness Diameter From To
250 inches 6 inches + 1 feet 21 feet
Was casing drive shoe used? [] Yes [X] No
Was a packer or seal used? [] Yes [X] No
Perforated? [] Yes [X] No
How perforated? [] Factory [] Knife [] Torch
Size of perforation inches by inches
Well screen installed? [] Yes [X] No
Manufacturer's name
Type Model No.
Diameter Slot size Set from feet to feet
Diameter Slot size Set from feet to feet
Gravel packed? [] Yes [X] No Size of gravel
Placed from feet to feet
Surface seal depth 21 Material used in seal [] Cement grout [] Pudding clay [X] Well cuttings
Sealing procedure used [] Shurry pit [] Temporary surface casing [X] Overbore to seal depth

6. LOCATION OF WELL
Sketch map location must agree with written location. (45)
Subdivision Name VERDI
Lot No. 8 Block No. 3
County CASSIA
NE 1/4 LNW 1/4 Sec. 29 T. 10 N/S. R. 22 E/W

10. Work started 10-25-77 finished 11-11-77

11. DRILLERS CERTIFICATION
Firm Name HARVEY DRILLING CO. Firm No. 88
Address RUPERT, IDAHO 83350 Date 1-21-78
Signed by (Firm Official) Gary King
and (Operator) Harvey King

IDAHO DEPARTMENT OF WATER RESOURCES

WELL DRILLER'S REPORT

Use Typewriter or Ballpoint Pen 061729

Office Use Only
 Inspected by _____
 Twp _____ Rge _____ Sec _____
 _____ 1/4 _____ 1/4 _____ 1/4
 Lat: : : Long: : :

1. DRILLING PERMIT NO. 45-97-S-0080-000
 Other IDWR No. TAG # D000 2277

2. OWNER:
 Name LLOYD E COX
 Address 42 GOLDEN CROWN ROAD
 City BURLEY State IDA Zip 83318

3. LOCATION OF WELL by legal description:
 Sketch map location must agree with written location.

North or South
 East or West
 Twp. 10 Rge. 22 Sec. 21
 Gov't Lot _____ County CASSIA
 Lat: : : Long: : :
 Address of Well Site 500 W. 43 N
 City BURLEY
 (Give or list name of road + Distance to Road or Landmark)
 Lt. 3 Blk. 3 Sub. Name ROYAL STAR COUNTRY ESTATES

4. USE:
 Domestic Municipal Monitor Irrigation
 Thermal Injection Other _____

5. TYPE OF WORK check all that apply (Replacement etc.)
 New Well Modify Abandonment Other _____

6. DRILL METHOD
 Air Rotary Cable Mud Rotary Other _____

7. SEALING PROCEDURES

SEAL/FILTER PACK			AMOUNT	METHOD
Material	From	To	Sacks or Pounds	
<u>PAWLING CLAY</u>	<u>0</u>	<u>18</u>		<u>SLURRY PIT</u>

Was drive shoe used? Y N Shoe Depth(s) _____
 Was drive shoe seal tested? Y N How? _____

8. CASING/LINER:

Diameter	From	To	Gauge	Material	Casing	Liner	Welded	Threaded
<u>6 5/8 in</u>	<u>F1</u>	<u>42</u>	<u>250</u>	<u>STEEL</u>	<input checked="" type="checkbox"/>	<input type="checkbox"/>	<input checked="" type="checkbox"/>	<input type="checkbox"/>

Length of Headpipe _____ Length of Tailpipe _____

9. PERFORATIONS/SCREENS
 Perforations Method TOUCH CUT
 Screens Screen Type _____

From	To	Slot Size	Number	Diameter	Material	Casing	Liner
<u>23</u>	<u>25</u>	<u>3/16 x 3/32</u>	<u>48</u>			<input checked="" type="checkbox"/>	<input type="checkbox"/>

10. STATIC WATER LEVEL OR ARTESIAN PRESSURE:
13 ft. below ground Artesian pressure _____ lb.
 Depth flow encountered _____ ft. Describe access port or control devices: _____

11. WELL TESTS:

Yield gal./min.	Drawdown	Pumping Level	Time
<u>20</u>	<u>2</u>	<u>15</u>	<u>1/2 H.A.</u>

Pump Bailer Air Flowing Artesian
 Water Temp. _____ Bottom hole temp. _____
 Water Quality test or comments: _____

12. LITHOLOGIC LOG: (Describe repairs or abandonment) Water

Bore Dia.	From	To	Remarks: Lithology, Water Quality & Temperature	Y	N
<u>6</u>	<u>0</u>	<u>12</u>	<u>SAND & CLAY</u>		
<u>1</u>	<u>12</u>	<u>20</u>	<u>SAND, GRAVEL & CLAY</u>	<input checked="" type="checkbox"/>	
<u>1</u>	<u>20</u>	<u>26</u>	<u>GRAVEL & SAND</u>	<input checked="" type="checkbox"/>	
<u>1</u>	<u>26</u>	<u>42</u>	<u>GARY CLAY</u>		

RECEIVED
 DEC 04 1997
 IDAHO DEPARTMENT OF WATER RESOURCES
 RECEIVED
 DEC 17 1997
 MICROFILMED
 DEPARTMENT OF WATER RESOURCES
 APR 07 1998
 Completed Depth 42 (Measurable)
 Date: Started 11/28/97 Completed 11/29/97

13. DRILLER'S CERTIFICATION
 I/We certify that all minimum well construction standards were complied with at the time the rig was removed.
 Firm Name WEECH WELL DRILLING, INC. Firm No. 210
 Firm Official Ray A. Weech Date 11/29/97
 and
 Supervisor or Operator _____ Date _____
 (Sign once if Firm Official & Operator)

WELL DRILLER'S REPORT

State law requires that this report be filed with the Director, Department of Water Resources within 30 days after the completion or abandonment of the well.

DEC 20 1977

1. WELL OWNER
 Name Glen Ramsey
 Address Burley, Idaho
 Owner's Permit No. _____

7. WATER LEVEL Department of Water Resources Southern District Office
 Static water level 16 feet below land surface
 Flowing? Yes No G.P.M. flow _____
 Temperature normal F. Quality Good
 Artesian closed-in pressure _____ p.s.i.
 Controlled by Valve Cap Plug

2. NATURE OF WORK
 New well Deepened Replacement
 Abandoned (describe method of abandoning)

8. WELL TEST DATA
 Pump Bailer Other

Discharge G.P.M.	Draw Down	Hours Pumped
<u>30</u>	<u>4'</u>	<u>1/2</u>

3. PROPOSED USE
 Domestic Irrigation Test Other (specify type)
 Municipal Industrial Stock Waste Disposal or Injection

4. METHOD DRILLED
 Cable Rotary Dug Other

5. WELL CONSTRUCTION
 Diameter of hole 6 inches Total depth 34 feet
 Casing schedule: Steel Concrete
 Thickness 250 inches Diameter 6 5/8 inches From 1 feet To 30 feet
 _____ inches _____ inches _____ feet _____ feet
 _____ inches _____ inches _____ feet _____ feet
 _____ inches _____ inches _____ feet _____ feet
 _____ inches _____ inches _____ feet _____ feet
 Was casing drive shoe used? Yes No
 Was a packer or seal used? Yes No
 Perforated? Yes No
 How perforated? Factory Knife Torch
 Size of perforation 3 inches by 3/16 inches
 Number 28 From 28 feet To 26 feet
 _____ perforations _____ feet _____ feet
 _____ perforations _____ feet _____ feet
 _____ perforations _____ feet _____ feet
 Well screen installed? Yes No
 Manufacturer's name _____
 Type _____ Model No. _____
 Diameter _____ Slot size _____ Set from _____ feet to _____ feet
 Diameter _____ Slot size _____ Set from _____ feet to _____ feet
 Gravel packed? Yes No Size of gravel _____
 Placed from _____ feet to _____ feet
 Surface seal depth 18' Material used in seal Cement grout
 Puddling clay Well cuttings
 Sealing procedure used Slurry pit Temporary surface casing
 Overbore to seal depth

9. LITHOLOGIC LOG 042190

Hole Diam.	Depth		Material	Water	
	From	To		Yes	No
10	0	2	top soil		✓
10	2	5	Brown sand		✓
10	5	18	Brown sandy clay		✓
6	18	20	" " "		✓
6	20	25	gray sand + gravel		✓
6	25	29	gravel		✓
	29	30	tan clay		✓
	30	34	Blue clay		✓

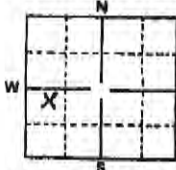
6. LOCATION OF WELL (45)
 Sketch map location must agree with written location.

 Subdivision Name _____
 Lot No. _____ Block No. _____
 County Cassia
NW 1/4 SW 1/4 Sec. 21, T. 10 N/S, R. 22 E/D

10. Work started Dec 14, 1977 finished Dec 20, 1977

11. DRILLERS CERTIFICATION
 Firm Name MacKenzie Well Drilling No. 37
 Address Route 1, Rupert, Idaho Date Dec 22
 Signed by (Firm Official) Keith MacKenzie
 and
 (Operator) Tom MacKenzie

USE TYPEWRITER OR BALL POINT PEN

RECEIVED

WELL DRILLER'S REPORT

State law requires that this report be filed with the Director, Department of Water Resources within 30 days after the completion or abandonment of the well.

DEC 9 1976

1. WELL OWNER
 Name Glenn Ramsey
 Address Busby, Idaho
 Owner's Permit No. _____

7. WATER LEVEL
 Department of Water Resources
 Southern District Office
 Static water level 195 feet below land surface
 Flowing? Yes No G.P.M. flow _____
 Temperature Normal Quality good
 Artesian closed-in pressure _____ p.s.i.
 Controlled by Valve Cap Plug

2. NATURE OF WORK
 New well Deepened Replacement
 Abandoned (describe method of abandoning)

8. WELL TEST DATA
 Pump Bailer Other

Discharge G.P.M.	Draw Down	Hours Pumped
<u>25</u>	<u>10"</u>	<u>16</u>

3. PROPOSED USE
 Domestic Irrigation Test Other (specify type)
 Municipal Industrial Stock Waste Disposal or Injection

9. LITHOLOGIC LOG 042790

Hole Diam.	Depth		Material	Water	
	From	To		Yes	No
8	0	20	brown sand		✓
6	20	21	gray sand & a little gravel		✓
	21	29	gravel		✓
	29	58	blue clay		✓
	58	58 1/2	gravel		✓
	58 1/2	95	gray lava		✓
	95	110	reddish gray lava		✓
	110	161	gray lava with clay & creosote		✓
	161	164	gray lava		✓
	164	167	light gray lava & clay		✓
	167	171	gray lava		✓
	171	181	gray lava & clay		✓
	181	184	gray lava & clay		✓
	184	188	red & gray lava		✓
			crushed & clay		✓
	188	193	gray lava		✓
	193	198	red & gray lava		✓
			bedded		✓
	198	206	gray lava		✓
	206	212	light gray lava		✓
	212	215	gray lava		✓
	215	225	red lava		✓
	225	237	red gray lava		✓
	237	238	light gray lava & thin brown sand		✓
	238	242	yellow sand, clay & fine gravel		✓

4. METHOD DRILLED
 Cable Rotary Dug Other

5. WELL CONSTRUCTION
 Diameter of hole 5 inches Total depth 242 feet
 Casing schedule: Steel Concrete

Thickness	Diameter	From	To
<u>2.58</u> inches	<u>5 9/16</u> inches	<u>1 1/4</u> feet	<u>235 1/2</u> feet

 Was casing drive shoe used? Yes No
 Was a packer or seal used? Yes No
 Perforated? Yes No
 How perforated? Factory Knife Torch
 Size of perforation _____ inches by _____ inches
 _____ perforations _____ feet _____ feet
 _____ perforations _____ feet _____ feet
 _____ perforations _____ feet _____ feet
 Well screen installed? Yes No
 Manufacturer's name _____ Type _____ Model No. _____
 Diameter _____ Slot size _____ Set from _____ feet to _____ feet
 Diameter _____ Slot size _____ Set from _____ feet to _____ feet
 Filled with pea gravel from 236-242
 Gravel packed? Yes No Size of gravel _____
 Placed from _____ feet to _____ feet
 Surface seal depth 20' Material used in seal Cement grout
 Pudding clay Well cuttings
 Sealing procedure used Slurry pit Temporary surface casing
 Overbore to seal depth

6. LOCATION OF WELL #5-
 Sketch map location must agree with written location.

 Subdivision Name _____
 Lot No. _____ Block No. _____
 County Cassia
NW 1/4, SW 1/4 Sec. 21, T. 10 N/S, R. 22 E/W

10. Work started 11-2-76 finished 11-24-76

11. DRILLERS CERTIFICATION
 Firm Name Max Key Well Drilling Firm No. 37
 Address Plt. Rupert, Idaho Date 11-27-76
 Signed by (Firm Official) Keith Max Key
 and
 (Operator) Tom Mac Key

MICROFILMED

RECEIVED
 USE TYPEWRITER OR
 BALL POINT PEN
 DEC 00 1975

State of Idaho
 Department of Water Resources

WELL DRILLER'S REPORT

State law requires that this report be filed with the Director, Department of Water Resources within 30 days after the completion or abandonment of the well.

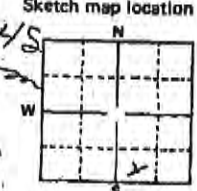
<p>1. WELL OWNER</p> <p>Name <u>U.S. Bureau of Reclamation</u> <u>Kabatz Building</u> Address <u>550 East St</u> <u>Boise, Idaho</u> Owner's Permit No. _____</p>	<p>7. WATER LEVEL</p> <p>Static water level <u>215</u> feet below land surface Flowing? <input type="checkbox"/> Yes <input type="checkbox"/> No G.P.M. flow _____ Temperature _____ ° F. Quality _____ Artesian closed-in pressure _____ p.s.i. Controlled by <input type="checkbox"/> Valve <input type="checkbox"/> Cap <input type="checkbox"/> Plug</p>																																																																												
<p>2. NATURE OF WORK</p> <p><input type="checkbox"/> New well <input checked="" type="checkbox"/> Deepened <input type="checkbox"/> Replacement <input type="checkbox"/> Abandoned (describe method of abandoning)</p>	<p>8. WELL TEST DATA <u>None</u></p> <p><input type="checkbox"/> Pump <input type="checkbox"/> Bailor <input type="checkbox"/> Other</p> <table border="1" style="width:100%; border-collapse: collapse;"> <thead> <tr> <th>Discharge G.P.M.</th> <th>Draw Down</th> <th>Hours Pumped</th> </tr> </thead> <tbody> <tr><td> </td><td> </td><td> </td></tr> <tr><td> </td><td> </td><td> </td></tr> <tr><td> </td><td> </td><td> </td></tr> </tbody> </table>	Discharge G.P.M.	Draw Down	Hours Pumped																																																																									
Discharge G.P.M.	Draw Down	Hours Pumped																																																																											
<p>3. PROPOSED USE <u>Well was drilled to</u> <u>cased 6" by Smith Drilling</u> <u>to 235</u></p> <p><input type="checkbox"/> Domestic <input type="checkbox"/> Irrigation <input checked="" type="checkbox"/> Test <input type="checkbox"/> Other (specify type) <input type="checkbox"/> Municipal <input type="checkbox"/> Industrial <input type="checkbox"/> Stock <input type="checkbox"/> Waste Disposal or Injection</p>	<p>9. LITHOLOGIC LOG 042191</p> <table border="1" style="width:100%; border-collapse: collapse;"> <thead> <tr> <th rowspan="2">Hole Diam.</th> <th colspan="2">Depth</th> <th rowspan="2">Material</th> <th colspan="2">Water</th> </tr> <tr> <th>From</th> <th>To</th> <th>Yes</th> <th>No</th> </tr> </thead> <tbody> <tr> <td>3"</td> <td>285</td> <td>420</td> <td>massive B2521T</td> <td> </td> <td> </td> </tr> <tr> <td> </td> <td> </td> <td> </td> <td>Broken as 2200 ft</td> <td> </td> <td> </td> </tr> <tr> <td> </td> <td> </td> <td> </td> <td>calcs. Holes 1/8" to 1/4"</td> <td> </td> <td> </td> </tr> <tr> <td>3"</td> <td>420</td> <td>574</td> <td>massive B2521T</td> <td> </td> <td> </td> </tr> <tr> <td> </td> <td> </td> <td> </td> <td>Broken as 2200 ft</td> <td> </td> <td> </td> </tr> <tr> <td> </td> <td> </td> <td> </td> <td>same tan clay</td> <td> </td> <td> </td> </tr> <tr> <td> </td> <td> </td> <td> </td> <td>as 2200 ft</td> <td> </td> <td> </td> </tr> <tr> <td> </td> <td> </td> <td> </td> <td>Some sh & clay at 420</td> <td> </td> <td> </td> </tr> <tr> <td> </td> <td> </td> <td> </td> <td>424-930 Red & Brown clay</td> <td> </td> <td> </td> </tr> <tr> <td> </td> <td> </td> <td> </td> <td>530-561 massive B2521T</td> <td> </td> <td> </td> </tr> <tr> <td> </td> <td> </td> <td> </td> <td>1/8" to 1/4" holes</td> <td> </td> <td> </td> </tr> </tbody> </table>	Hole Diam.	Depth		Material	Water		From	To	Yes	No	3"	285	420	massive B2521T						Broken as 2200 ft						calcs. Holes 1/8" to 1/4"			3"	420	574	massive B2521T						Broken as 2200 ft						same tan clay						as 2200 ft						Some sh & clay at 420						424-930 Red & Brown clay						530-561 massive B2521T						1/8" to 1/4" holes		
Hole Diam.	Depth		Material	Water																																																																									
	From	To		Yes	No																																																																								
3"	285	420	massive B2521T																																																																										
			Broken as 2200 ft																																																																										
			calcs. Holes 1/8" to 1/4"																																																																										
3"	420	574	massive B2521T																																																																										
			Broken as 2200 ft																																																																										
			same tan clay																																																																										
			as 2200 ft																																																																										
			Some sh & clay at 420																																																																										
			424-930 Red & Brown clay																																																																										
			530-561 massive B2521T																																																																										
			1/8" to 1/4" holes																																																																										
<p>4. METHOD DRILLED</p> <p><input type="checkbox"/> Cable <input checked="" type="checkbox"/> Rotary <input type="checkbox"/> Dug <input type="checkbox"/> Other</p> <p style="text-align: right;"><u>Cora Drill</u></p>	<p>5. WELL CONSTRUCTION</p> <p>Diameter of hole <u>3</u> inches Total depth <u>561</u> feet Casing schedule: <input type="checkbox"/> Steel <input type="checkbox"/> Concrete</p> <table border="1" style="width:100%; border-collapse: collapse;"> <thead> <tr> <th>Thickness</th> <th>Diameter</th> <th>From</th> <th>To</th> </tr> </thead> <tbody> <tr> <td><u>2.58</u> inches</td> <td><u>6.5</u> inches</td> <td><u>0</u> feet</td> <td><u>285</u> feet</td> </tr> <tr> <td> </td> <td> </td> <td> </td> <td> </td> </tr> <tr> <td> </td> <td> </td> <td> </td> <td> </td> </tr> <tr> <td> </td> <td> </td> <td> </td> <td> </td> </tr> <tr> <td> </td> <td> </td> <td> </td> <td> </td> </tr> </tbody> </table> <p>Was casing drive shoe used? <input type="checkbox"/> Yes <input type="checkbox"/> No Was a packer or seal used? <input type="checkbox"/> Yes <input type="checkbox"/> No Perforated? <input type="checkbox"/> Yes <input type="checkbox"/> No How perforated? <input type="checkbox"/> Factory <input type="checkbox"/> Knife <input type="checkbox"/> Torch Size of perforation _____ inches by _____ inches</p> <table border="1" style="width:100%; border-collapse: collapse;"> <thead> <tr> <th>Number</th> <th>From</th> <th>To</th> </tr> </thead> <tbody> <tr> <td> </td> <td> </td> <td> </td> </tr> <tr> <td> </td> <td> </td> <td> </td> </tr> <tr> <td> </td> <td> </td> <td> </td> </tr> </tbody> </table> <p>Well screen installed? <input type="checkbox"/> Yes <input type="checkbox"/> No Manufacturer's name _____ Type _____ Model No. _____ Diameter _____ Slot size _____ Set from _____ feet to _____ feet Diameter _____ Slot size _____ Set from _____ feet to _____ feet</p> <p>Gravel packed? <input type="checkbox"/> Yes <input type="checkbox"/> No Size of gravel _____ Placed from _____ feet to _____ feet</p> <p>Surface seal depth <u>90</u> Material used in seal <input checked="" type="checkbox"/> Cement grout <input type="checkbox"/> Pudding clay <input type="checkbox"/> Well cuttings Sealing procedure used <input type="checkbox"/> Sherry pit <input type="checkbox"/> Temporary surface casing <input type="checkbox"/> Overbore to seal depth</p>	Thickness	Diameter	From	To	<u>2.58</u> inches	<u>6.5</u> inches	<u>0</u> feet	<u>285</u> feet																	Number	From	To																																																	
Thickness	Diameter	From	To																																																																										
<u>2.58</u> inches	<u>6.5</u> inches	<u>0</u> feet	<u>285</u> feet																																																																										
Number	From	To																																																																											
<p>6. LOCATION OF WELL</p> <p>Sketch map location must agree with written location.</p>  <p>Subdivision Name _____ Lot No. _____ Block No. _____ County <u>Cassia</u></p> <p><u>S 1/4 SE 1/4 Sec 20 T. 10 N. R. 22 E. 1/4</u></p>	<p>10. Work started <u>11-25-75</u> finished <u>12-8-75</u></p> <p>11. DRILLERS CERTIFICATION</p> <p>Firm Name <u>Testine Core Drilling</u> Firm No. <u>204</u> <u>1150 East 25th</u> Address <u>Meridian, Idaho</u> Date <u>12-27-75</u> <u>83042</u> Signed by (Firm Official) _____ and <u>Edward H. Justice</u> (Operator)</p>																																																																												

CORRECTION

Form 238-7
6/02

IDAHO DEPARTMENT OF WATER RESOURCES
WELL DRILLER'S REPORT

Office Use Only
Well ID No. 410661
Inspected by B. WALKER
Twp 10S Rge 22E Sec 20
1/4 SE 1/4 SE 1/4
Lat: 42:32:036 Long: 113:53:571

1. WELL TAG NO. D. 00 43008
DRILLING PERMIT NO. _____
Water Right or Injection Well No. _____

2. OWNER:
Name RAY RANGLE
Address 2nd St NW
City Burley State ID Zip 83318

3. LOCATION OF WELL by legal description:
You must provide address or Lot, Blk, Sub. or Directions to well.
Twp. 10 North or South
Rge. 22E East or West
Sec. 20 1/4 SE 1/4 SE 1/4 1/4
Gov't Lot _____ County CASSIA
Lat: _____ Long: _____
Address of Well Site 2nd St NW City Burley
(Give at least name of road - Distance to Road or Landmark)
Lt. _____ Blk. _____ Sub. Name _____

12. WELL TESTS:
 Pump Bailer Air Flowing Artesian
Yield gal./min. 5 Drawdown 10' Pumping Level 75' Time 3 Hrs
Water Temp. 54° Bottom hole temp. 54°
Water Quality test or comments: good Depth first Water Encountered 30'

4. USE:
 Domestic Municipal Monitor Irrigation
 Thermal Injection Other _____

5. TYPE OF WORK check all that apply (Replacement etc.)
 New Well Modify Abandonment Other _____

6. DRILL METHOD:
 Air Rotary Cable Mud Rotary Other _____

7. SEALING PROCEDURES

Seal Material	From	To	Weight / Volume	Seal Placement Method
<u>Bentonite</u>	<u>0</u>	<u>30</u>	<u>300lb</u>	<u>orehole</u>

Was drive shoe used? Y N Shoe Depth(s) _____
Was drive shoe seal tested? Y N How? _____

8. CASING/LINER:

Diameter	From	To	Gauge	Material	Casing	Lines	Welded	Threaded
<u>6</u>	<u>+1</u>	<u>40'</u>			<input checked="" type="checkbox"/>	<input type="checkbox"/>	<input checked="" type="checkbox"/>	<input type="checkbox"/>

Length of Headpipe 18' Length of Tailpipe _____
Packer Y N Type _____

9. PERFORATIONS/SCREENS/PACKER TYPE
Perforation Method NONE
Screen Type & Method of Installation _____

From	To	Slot Size	Number	Diameter	Material	Casing	Liner
						<input type="checkbox"/>	<input type="checkbox"/>

10. FILTER PACK NONE

Filter Material	From	To	Weight / Volume	Placement Method

11. STATIC WATER LEVEL OR ARTESIAN PRESSURE:
65' ft. below ground Artesian pressure _____ lb.
Depth flow encountered _____ ft. Describe access port or control devices: _____

13. LITHOLOGIC LOG: (Describe repairs or abandonment) Water

Bore Dia.	From	To	Remarks: Lithology, Water Quality & Temperature	Y	N
<u>8</u>	<u>0</u>	<u>8</u>	<u>top soil</u>		
<u>8</u>	<u>8</u>	<u>40</u>	<u>light pink gray</u>		
<u>6</u>	<u>40</u>	<u>120</u>	<u>red + brown clay</u>		
<u>6</u>	<u>120</u>	<u>130</u>	<u>dry sand & gravel</u>		
<u>6</u>	<u>130</u>	<u>135</u>	<u>small gravel</u>		

RECEIVED

AUG 04 2006

DEPT. OF WATER RESOURCES
SOUTHERN REGION

Completed Depth 135 130' (Measurable)
Date: Started 6-24-06 Completed 7-11-06

14. DRILLER'S CERTIFICATION
I/We certify that all minimum well construction standards were complied with at the 428 time the rig was removed.
Company Name Chucky Drilling Firm No. 428
Principal Driller Bill Chucky Date 7-11-06
and Driller or Operator II Daniel Chucky Date 7-11-06
Operator I Troy Chucky Date 7-11-06
Principal Driller and Rig Operator Required.
Operator I must have signature of Driller/Operator II.

USE TYPEWRITER OR BALL POINT PEN

State of Idaho
Department of Water Resources

WELL DRILLER'S REPORT

905

State law requires that this report be filed with the Director, Department of Water Resources within 30 days after the completion or abandonment of the well.

<p>1. WELL OWNER</p> <p>Name <u>TOM BELL</u></p> <p>Address <u>570 West 10 South Burley Idaho</u></p> <p>Owner's Permit No. _____</p>	<p>7. WATER LEVEL</p> <p>Static water level <u>286</u> feet below land surface</p> <p>Flowing? <input type="checkbox"/> Yes <input type="checkbox"/> No G.P.M. flow _____</p> <p>Temperature _____ ° F. Quality _____</p> <p>Artesian closed-in pressure _____ p.s.i.</p> <p>Controlled by <input type="checkbox"/> Valve <input type="checkbox"/> Cap <input type="checkbox"/> Plug</p>																																																																																																					
<p>2. NATURE OF WORK</p> <p><input checked="" type="checkbox"/> New well <input type="checkbox"/> Deepened <input type="checkbox"/> Replacement</p> <p><input type="checkbox"/> Abandoned (describe method of abandoning)</p>	<p>8. WELL TEST DATA</p> <p><input type="checkbox"/> Pump <input type="checkbox"/> Bailor <input type="checkbox"/> Other</p> <table border="1" style="width:100%; border-collapse: collapse;"> <thead> <tr> <th>Discharge G.P.M.</th> <th>Draw Down</th> <th>Hours Pumped</th> </tr> </thead> <tbody> <tr><td> </td><td> </td><td> </td></tr> <tr><td> </td><td> </td><td> </td></tr> <tr><td> </td><td> </td><td> </td></tr> </tbody> </table>	Discharge G.P.M.	Draw Down	Hours Pumped																																																																																																		
Discharge G.P.M.	Draw Down	Hours Pumped																																																																																																				
<p>3. PROPOSED USE</p> <p><input checked="" type="checkbox"/> Domestic <input type="checkbox"/> Irrigation <input type="checkbox"/> Test <input type="checkbox"/> Other (specify type)</p> <p><input type="checkbox"/> Municipal <input type="checkbox"/> Industrial <input type="checkbox"/> Stock <input type="checkbox"/> Waste Disposal or Injection</p>	<p>9. LITHOLOGIC LOG 081085</p> <table border="1" style="width:100%; border-collapse: collapse;"> <thead> <tr> <th rowspan="2">Hole Diam.</th> <th colspan="2">Depth</th> <th rowspan="2">Material</th> <th rowspan="2">Water Yes/No</th> </tr> <tr> <th>From</th> <th>To</th> </tr> </thead> <tbody> <tr><td>8</td><td>0</td><td>4</td><td>topsoil</td><td></td></tr> <tr><td rowspan="16" style="text-align: center;">6</td><td>4</td><td>44</td><td>gray lava solid</td><td></td></tr> <tr><td>44</td><td>50</td><td>brown lava solid</td><td></td></tr> <tr><td>50</td><td>66</td><td>gray lava solid</td><td></td></tr> <tr><td>66</td><td>69</td><td>gray lava cinders</td><td></td></tr> <tr><td>69</td><td>90</td><td>gray lava solid</td><td></td></tr> <tr><td>90</td><td>92</td><td>brown lava solid</td><td></td></tr> <tr><td>92</td><td>100</td><td>brown lava broken</td><td></td></tr> <tr><td>100</td><td>173</td><td>brown lava solid</td><td></td></tr> <tr><td>173</td><td>178</td><td>gray lava loose</td><td></td></tr> <tr><td>178</td><td>230</td><td>gray lava solid</td><td></td></tr> <tr><td>230</td><td>277</td><td>brown lava hard</td><td></td></tr> <tr><td>277</td><td>283</td><td>brown lava firm</td><td></td></tr> <tr><td>283</td><td>298</td><td>brown lava solid</td><td></td></tr> <tr><td>298</td><td>306</td><td>gray lava loose <i>Some</i></td><td>X</td></tr> <tr><td>306</td><td>314</td><td>gray lava solid</td><td></td></tr> <tr><td>314</td><td>319</td><td>brown lava broken</td><td></td></tr> <tr><td>319</td><td>330</td><td>brown lava solid</td><td></td></tr> <tr><td>330</td><td>337</td><td>brown lava loose</td><td></td></tr> <tr><td>337</td><td>339</td><td>gray lava solid</td><td></td></tr> <tr><td>339</td><td>345</td><td>gray lava loose broken</td><td>X</td></tr> <tr><td>345</td><td>370</td><td>gray lava solid</td><td></td></tr> <tr><td>370</td><td>378</td><td>brown lava loose cinders</td><td>X</td></tr> </tbody> </table>	Hole Diam.	Depth		Material	Water Yes/No	From	To	8	0	4	topsoil		6	4	44	gray lava solid		44	50	brown lava solid		50	66	gray lava solid		66	69	gray lava cinders		69	90	gray lava solid		90	92	brown lava solid		92	100	brown lava broken		100	173	brown lava solid		173	178	gray lava loose		178	230	gray lava solid		230	277	brown lava hard		277	283	brown lava firm		283	298	brown lava solid		298	306	gray lava loose <i>Some</i>	X	306	314	gray lava solid		314	319	brown lava broken		319	330	brown lava solid		330	337	brown lava loose		337	339	gray lava solid		339	345	gray lava loose broken	X	345	370	gray lava solid		370	378	brown lava loose cinders	X
Hole Diam.	Depth		Material	Water Yes/No																																																																																																		
	From	To																																																																																																				
8	0	4	topsoil																																																																																																			
6	4	44	gray lava solid																																																																																																			
	44	50	brown lava solid																																																																																																			
	50	66	gray lava solid																																																																																																			
	66	69	gray lava cinders																																																																																																			
	69	90	gray lava solid																																																																																																			
	90	92	brown lava solid																																																																																																			
	92	100	brown lava broken																																																																																																			
	100	173	brown lava solid																																																																																																			
	173	178	gray lava loose																																																																																																			
	178	230	gray lava solid																																																																																																			
	230	277	brown lava hard																																																																																																			
	277	283	brown lava firm																																																																																																			
	283	298	brown lava solid																																																																																																			
	298	306	gray lava loose <i>Some</i>	X																																																																																																		
	306	314	gray lava solid																																																																																																			
	314	319	brown lava broken																																																																																																			
319	330	brown lava solid																																																																																																				
330	337	brown lava loose																																																																																																				
337	339	gray lava solid																																																																																																				
339	345	gray lava loose broken	X																																																																																																			
345	370	gray lava solid																																																																																																				
370	378	brown lava loose cinders	X																																																																																																			
<p>4. METHOD DRILLED</p> <p><input type="checkbox"/> Cable <input checked="" type="checkbox"/> Rotary <input type="checkbox"/> Dug <input type="checkbox"/> Other</p>																																																																																																						
<p>5. WELL CONSTRUCTION</p> <p>Diameter of hole <u>6</u> inches Total depth <u>19</u> feet</p> <p>Casing schedule: <input checked="" type="checkbox"/> Steel <input type="checkbox"/> Concrete</p> <table border="0" style="width:100%;"> <tr> <td style="text-align: center;">Thickness</td> <td style="text-align: center;">Diameter</td> <td style="text-align: center;">From</td> <td style="text-align: center;">To</td> </tr> <tr> <td><u>1/4</u> inches</td> <td><u>6 5/8</u> inches</td> <td><u>1</u> feet</td> <td><u>19</u> feet</td> </tr> <tr> <td>_____ inches</td> <td>_____ inches</td> <td>_____ feet</td> <td>_____ feet</td> </tr> <tr> <td>_____ inches</td> <td>_____ inches</td> <td>_____ feet</td> <td>_____ feet</td> </tr> <tr> <td>_____ inches</td> <td>_____ inches</td> <td>_____ feet</td> <td>_____ feet</td> </tr> <tr> <td>_____ inches</td> <td>_____ inches</td> <td>_____ feet</td> <td>_____ feet</td> </tr> </table> <p>Was casing drive shoe used? <input type="checkbox"/> Yes <input checked="" type="checkbox"/> No</p> <p>Was a packer or seal used? <input type="checkbox"/> Yes <input checked="" type="checkbox"/> No</p> <p>Perforated? <input type="checkbox"/> Yes <input checked="" type="checkbox"/> No</p> <p>How perforated? <input type="checkbox"/> Factory <input type="checkbox"/> Knife <input type="checkbox"/> Torch</p> <p>Size of perforation _____ inches by _____ inches</p> <table border="0" style="width:100%;"> <tr> <td style="text-align: center;">Number</td> <td style="text-align: center;">From</td> <td style="text-align: center;">To</td> </tr> <tr> <td>_____ perforations</td> <td>_____ feet</td> <td>_____ feet</td> </tr> <tr> <td>_____ perforations</td> <td>_____ feet</td> <td>_____ feet</td> </tr> <tr> <td>_____ perforations</td> <td>_____ feet</td> <td>_____ feet</td> </tr> </table> <p>Well screen installed? <input type="checkbox"/> Yes <input checked="" type="checkbox"/> No</p> <p>Manufacturer's name _____</p> <p>Type _____ Model No. _____</p> <p>Diameter _____ Slot size _____ Set from _____ feet to _____ feet</p> <p>Diameter _____ Slot size _____ Set from _____ feet to _____ feet</p> <p>Gravel packed? <input type="checkbox"/> Yes <input type="checkbox"/> No Size of gravel _____</p> <p>Placed from _____ feet to _____ feet</p> <p>Surface seal depth <u>19</u> Material used in seal <input type="checkbox"/> Cement grout <input type="checkbox"/> Pudding clay <input checked="" type="checkbox"/> Well cuttings</p> <p>Sealing procedure used <input type="checkbox"/> Slurry pit <input type="checkbox"/> Temporary surface casing <input checked="" type="checkbox"/> Overbore to seal depth</p>	Thickness	Diameter	From	To	<u>1/4</u> inches	<u>6 5/8</u> inches	<u>1</u> feet	<u>19</u> feet	_____ inches	_____ inches	_____ feet	_____ feet	_____ inches	_____ inches	_____ feet	_____ feet	_____ inches	_____ inches	_____ feet	_____ feet	_____ inches	_____ inches	_____ feet	_____ feet	Number	From	To	_____ perforations	_____ feet	_____ feet	_____ perforations	_____ feet	_____ feet	_____ perforations	_____ feet	_____ feet																																																																		
Thickness	Diameter	From	To																																																																																																			
<u>1/4</u> inches	<u>6 5/8</u> inches	<u>1</u> feet	<u>19</u> feet																																																																																																			
_____ inches	_____ inches	_____ feet	_____ feet																																																																																																			
_____ inches	_____ inches	_____ feet	_____ feet																																																																																																			
_____ inches	_____ inches	_____ feet	_____ feet																																																																																																			
_____ inches	_____ inches	_____ feet	_____ feet																																																																																																			
Number	From	To																																																																																																				
_____ perforations	_____ feet	_____ feet																																																																																																				
_____ perforations	_____ feet	_____ feet																																																																																																				
_____ perforations	_____ feet	_____ feet																																																																																																				
<p>6. LOCATION OF WELL</p> <p>Sketch map location must agree with written location.</p> <table border="1" style="width:100%; border-collapse: collapse;"> <tr> <td style="text-align: center;">N</td> <td colspan="2" style="text-align: center;">Subdivision Name _____</td> </tr> <tr> <td style="text-align: center;">W</td> <td style="text-align: center;">Lot No. _____</td> <td style="text-align: center;">Block No. _____</td> </tr> <tr> <td style="text-align: center;">S</td> <td colspan="2" style="text-align: center;">County <u>Cassia</u></td> </tr> </table> <p><u>SW 1/4 NE 1/4 Sec. 29 T. 10 S. R. 22 E. 10</u></p>	N	Subdivision Name _____		W	Lot No. _____	Block No. _____	S	County <u>Cassia</u>		<p>10. Work started <u>4-27-76</u> finished <u>4-29-76</u></p>																																																																																												
N	Subdivision Name _____																																																																																																					
W	Lot No. _____	Block No. _____																																																																																																				
S	County <u>Cassia</u>																																																																																																					
	<p>11. DRILLERS CERTIFICATION</p> <p>Firm Name <u>SHERMAN COUGH WELL DRILLING</u> Firm No. <u>161</u></p> <p>Address <u>340 Wauna Vista Burley</u> Date <u>5-18-76</u></p> <p>Signed by (Firm Official) <u>Sherman Cough</u></p> <p>and <u>Redney Cough</u></p> <p>(Operator)</p>																																																																																																					

RECEIVED

MAR 12 1982

Department of Water Resources

IDAHO DEPARTMENT OF WATER RESOURCES
WELL DRILLER'S REPORT

Official Use Only		
Inspected by	_____	
Twp	Rge	Sec
1/4	1/4	1/4
Lat:	Long:	

1. WELL TAG NO. D - D0042903
 DRILLING PERMIT NO. _____
 Other IDWR No. _____

OWNER
 Name Russell Boley
 Address 23551 HWY30 W
 City Murtaugh State ID Zip 83318

3. LOCATION OF WELL by legal description:
 Sketch map location must agree with written location

N	
W	E
S	

Twp. 10 North or South
 Rge. 22 East or West
 Sec. 29 1/4 NE 1/4 NW 1/4
 Gov't Lot _____ County cassia
 Lat: _____ Long: _____

Address of Well Site same City _____

(Give at least name of road + Distance to Road or Landmark)
 Lt. _____ Blk. _____ Sub. Name _____

4. USE:
 Domestic Municipal Monitor Irrigation
 Thermal Injection Other

5. TYPE OF WORK check all that apply (replacement ect.)
 New Well Modify Abandonment Other

6. DRILL METHOD
 Air Rotary Cable Mud Rotary Other

SEALING PROCEDURES

Seal/Filter Pack		Amount		Method
Material	From To	Sacks or Pounds		
na				

Was drive shoe used? Y N Shoe depth(s) _____
 Was drive shoe seal tested? Y N How? _____

8. CASING/LINER

Dia.	From	To	Gauge	Material	Casing	Liner	Welded	Threaded
na					<input type="checkbox"/>	<input type="checkbox"/>	<input type="checkbox"/>	<input type="checkbox"/>

Length of Headpipe _____ Length of Tailpipe _____

9. PERFORATIONS/SCREENS
 Perforations _____ Methods _____
 Screens _____ Screen Type _____

From	To	Slot Size	Number	Diameter	Material	Casing	Liner
na						<input type="checkbox"/>	<input type="checkbox"/>

10. STATIC WATER LEVEL OR ARTESIAN PRESSURE:
31 ft below ground Artesian pressure _____
 Depth flow encountered _____ ft. Describe access port _____
 or control devices Through sanitary seal

11. WELL TESTS:

Pump Bailer Air Flowing Artesian

Yield gpm	Drawdown	Pumping Level	Time

Water Temp. _____ Bottom hole temp. _____
 Water Quality test or comments: _____
 Depth first water encounter _____

12. LITHOLOGIC LOG: (Describe repairs or abandonment)

Dia.	From	To	Remarks: Lithology, Water Quality & Temperature	Water
	280	348	Brown Basalt	Y N
	348	365	Grey Brown Basalt	y

RECEIVED
 NOV 29 2006
 DEPT. OF WATER RESOURCES
 SOUTHERN REGION

Completed depth 365 ft. (measurable)
 Date: Started October 20, 2006 Completed October 25, 2006

13. DRILLERS CERTIFICATION
 I/We certify that all minimum well construction standards were complied with at the time the rig was removed.
 Company Name Weech Well Drilling Firm No. 210
 Firm Official [Signature] Date 10-26-06
 and
 Driller or Operator [Signature] Date 10-26-06
 (Sign once if Firm Official & Operator)

WELL DRILLER'S REPORT
RECEIVED

Office Use Only
Well ID No. _____
Inspected by _____
Twp _____ Rge _____ Sec _____
_____ 1/4 _____ 1/4 _____ 1/4
Lat: : : Long: : :

1. WELL TAG NO. D 0044457
DRILLING PERMIT NO. 847192
Water Right or Injection Well No. _____

OCT 05 2007

12. WELL TESTS:

Pump Bailor Air Flowing Artesian

Yield gal./min.	Drawdown	Pumping Level	Time
35	12	263	20 min

Water Temp. _____ Bottom hole temp. _____

Water Quality test or comments: _____

2. OWNER: Appl. 900326 DEPT. OF WATER RESOURCES SOUTHERN REGION

Name brian m anderson & patricia ann-
Address 496 W 45 N - ANDERSON
City BURLEY State ID Zip 83318

3. LOCATION OF WELL by legal description:

You must provide address or Lot, Blk, Sub. or Directions to well.

Twp. 10 North or South
Rge. 22 East or West
Sec. 21 1/4 1/4 NW 1/4 SW
Gov't Lot _____ County cassia

Lat: : : Long: : :
Address of Well Site 496 W 45 N

City burley
Lt. _____ Blk. _____ Sub. Name _____

4. USE:

Domestic Municipal Monitor Irrigation
 Thermal Injection Other _____

5. TYPE OF WORK check all that apply (Replacement etc.)

New Well Modify Abandonment Other _____

6. DRILL METHOD:

Air Rotary Cable Mud Rotary Other _____

7. SEALING PROCEDURES

Seal Material	From	To	Weight / Volume	Seal Placement Method
<u>cement</u>	<u>0</u>	<u>18</u>	<u>80 9</u>	<u>overbore</u>

Was drive shoe used? Y N Shoe Depth(s) 55' 7"

Was drive shoe seal tested? Y N How? air

8. CASING/LINER:

Diameter	From	To	Gauge	Material	Casing	Liner	Welded	Threaded
<u>85/8</u>	<u>+2</u>	<u>55-72</u>	<u>50</u>	<u>steel</u>	<input checked="" type="checkbox"/>	<input type="checkbox"/>	<input checked="" type="checkbox"/>	<input type="checkbox"/>
<u>65/8</u>	<u>- 5</u>	<u>386</u>	<u>250</u>	<u>steel</u>	<input type="checkbox"/>	<input checked="" type="checkbox"/>	<input checked="" type="checkbox"/>	<input type="checkbox"/>

Length of Headpipe _____ Length of Tailpipe _____

Packer Y N Type _____

9. PERFORATIONS/SCREENS PACKER TYPE

Perforation Method no

Screen Type & Method of Installation _____

From	To	Slot Size	Number	Diameter	Material	Casing	Liner
						<input type="checkbox"/>	<input type="checkbox"/>

10. FILTER PACK

Filter Material	From	To	Weight / Volume	Placement Method

11. STATIC WATER LEVEL OR ARTESIAN PRESSURE:

251 ft. below ground Artesian pressure _____ lb.

Depth flow encountered _____ ft. Describe access port or control devices: _____

remove well cap

Depth first Water Encounter _____

13. LITHOLOGIC LOG: (Describe repairs or abandonment)

Bore Dia.	From	To	Remarks: Lithology, Water Quality & Temperature	Y	N
10	0	14	<u>brown sand</u>		
	14	20	<u>gray sand</u>		
8	20	24	<u>sand & gravel</u>		
	24	28	<u>gray sand</u>		
	28	44	<u>gray clay</u>		
	44	55	<u>gray sandy clay</u>		
	55	67	<u>solid gray lava</u>		
	67	80	<u>hard gray lava</u>		
	80	94	<u>solid brown lava</u>		
	94	105	<u>hard gray lava</u>		
	105	112	<u>fractured gray lava</u>		
	112	137	<u>hard gray lava</u>		
	137	141	<u>fractured gray lava</u>		
	141	151	<u>solid to firm gray lava</u>		
	151	163	<u>solid gray lava</u>		
	163	172	<u>hard gray lava</u>		
	172	181	<u>loose to firm gray lava</u>		
	181	185	<u>soft brown & gray lava</u>		
	185	190	<u>solid gray lava</u>		
	190	197	<u>firm gray lava</u>		
	197	204	<u>solid gray lava</u>		
	204	231	<u>hard gray lava</u>		
	231	240	<u>packed gray sand</u>		
	240	247	<u>sand & fine gravel</u>		
	247	290	<u>sand & gravel</u>		
	290	305	<u>firm gray lava</u>		
	305	308	<u>broken gray lava</u>		<input checked="" type="checkbox"/>
	308	322	<u>solid gray lava</u>		
	322	327	<u>fractured gray lava</u>		<input checked="" type="checkbox"/>
	327	339	<u>hard gray lava</u>		
	339	356	<u>solid gray lava</u>		
	356	361	<u>firm brown lava</u>		<input checked="" type="checkbox"/>
	361	365	<u>solid gray lava</u>		

Completed Depth 365 (Measurable)

Date: Started 6-14-2007 Completed 6-19-2007

14. DRILLER'S CERTIFICATION

I/We certify that all minimum well construction standards were complied with at the time the rig was removed.

Company Name COUCH WELL DRILLING INC Firm No. 161

Principal Driller Sherran Couch Date 6-24-07

and Driller or Operator II Scott Couch Date 6-24-07

Operator I _____ Date _____

Principal Driller and Rig Operator Required.
Operator I must have signature of Driller/Operator II.

**IDAHO DEPARTMENT OF WATER RESOURCES
WELL DRILLER'S REPORT**

Office Use Only			
Well ID No.	_____		
Inspected by	_____		
Twp	Rge	Sec	_____
1/4	1/4	1/4	_____
Lat:	_____	Long:	_____

1. WELL TAG NO. D D0044663
 DRILLING PERMIT NO. 848825
 Water Right or Injection Well No. _____

2. OWNER: appl. 901827
 Name Miguel Hernandez
 Address 27 South 550 West
 City Burley State Idaho Zip 83318

3. LOCATION OF WELL by legal description:
 You must provide address or Lot, Blk, Sub, or Directions to well.
 Twp. 10 North or South
 Rge. 22 East or West
 Sec. 29 1/4 SE 1/4 NW 1/4
 Gov't Lot _____ County Cassia
 Lat: 42 : 31 : 754 Long: 113 : 54 : 167
 Address of Well Site 27 South 550 West
 City Burley
 Lt. _____ Blk. _____ Sub. Name _____

4. USE:
 Domestic Municipal Monitor Irrigation
 Thermal Injection Other _____

5. TYPE OF WORK: (check all that apply)
 New Well Modify Abandonment Other _____

6. DRILL METHOD:
 Air Rotary Cable Mud Rotary Other _____

7. SEALING PROCEDURES:

Seal Material	From	To	WT/Volume	Seal Placement Method
Bentonite	0	18	300 lbs.	Over Bore / Dry Pour

Was drive shoe used? Y N Shoe Depth _____
 Was drive shoe seal tested? Y N How? _____

8. CASING/LINER:

Dia.	From	To	Gauge	Material	Casing	Liner	Welded	Threaded
8	+2	18	.250	Steel	<input checked="" type="checkbox"/>	<input type="checkbox"/>	<input type="checkbox"/>	<input type="checkbox"/>

Length of Headpipe _____ Length of Tailpipe _____
 Packer Y N Type _____

9. PERFORATIONS/SCREENS PACKER TYPE:

Perforation Method _____

Screen Type & Method of Installation

From	To	Slot Size	Number	Dia.	Material	Casing	Liner
		N/A				<input type="checkbox"/>	<input type="checkbox"/>

10. FILTER PACK:

Filter Material	From	To	WT/Volume	Placement Method
N/A				

11. STATIC WATER LEVEL OR ARTESIAN PRESSURE:
272 ft. below ground Artesian pressure _____ lb.
 Depth flow encountered _____ ft.
 Describe access port or control devices: _____ Well Cap _____

12. WELL TESTS:

Pump Bailor Air Flowing Artesian

Yield gal/min.	Drawdown	Pumping Level	Time
20		380	30 minutes

Water Temp. _____ < 85 Bottom hole temp. _____
 Water Quality test comments: _____
 Depth first Water Encountered 375

13. LITHOLOGIC LOG: (Describe repairs or abandonment)

Bore dia.	From	To	Remarks: Lithology, Water Quality & Temperature	Water	
				Y	N
10	0	7	Top Soil		
10	7	18	Gray Basalt		
8	18	30	Gray Basalt		
8	30	42	Gray Broken Basalt		
8	42	54	Gray Basalt		
8	54	65	Brown Basalt		
8	65	80	Gray Basalt		
8	80	93	Gray Broken Basalt		
8	93	116	Brown Basalt		
8	116	130	Brown Broken Basalt		
8	130	139	Brown Basalt		
8	139	152	Gray Basalt		
8	152	159	Gray Hard Basalt		
8	159	169	Gray Basalt		
8	169	189	Brown Broken Basalt		
8	189	204	Gray Basalt		
8	204	268	Red Basalt		
8	268	280	Gray Basalt		
8	280	297	Gray Broken Basalt		X
8	297	310	Brown Broken Basalt		X
8	310	331	Brown Basalt		
8	331	335	Brown Broken Basalt		X
8	335	364	Brown Broken Basalt		
8	364	375	Brown Broken Basalt		X
8	375	398	Brown Basalt		

RECEIVED
 SEP 24 2007
 DEPT. OF WATER RESOURCES
 SOUTHERN REGION

Completed Depth 398' (Measurable)
 Date: Started 9/12/2007 Completed 9/13/2007

14. DRILLER'S CERTIFICATION
 I/We certify that all minimum well construction standards were complied with at the time the rig was removed.

Company Name Apex Drilling LLC Firm No. 667
 Principal Driller Kory Floyd Date 9/13/07
 and Henry Baker
 Driller or Operator II Henry Baker Date 9/13/07
 Operator I Henry Baker Date 9/13/07

Form 230(4)-2
09/2006

ID NUMBER 849427
appl. 902440

RECEIVED
OCT 05 2007

State of Idaho Department of Water Resources
AUTHORIZATION TO ABANDON A WELL

DEPT. OF WATER RESOURCES
SOUTHERN REGION

1. WELL OWNER INFORMATION:

Date 10-2-2007 Phone Number _____
Name Brian M Anderson
Mailing Address 496 W 45 N
City Burley State ID Zip Code 89315

2. WELL LOCATION:

Township: 10 S Range: 22 E Section: 21 1/4 NW 1/4 SW 1/4
Gov't Lot No. _____ County CASSIA
Street Address of well site: 496 W 45 N
City Burley Lot Block Subdivision Name: _____
GPS Location: Lat: _____ Long: _____

3. TYPE OF WELL:

DOMESTIC MONITORING IRRIGATION OTHER _____
(Describe)

4. WELL INFORMATION: (Well depth, measured, casing size & static water level required)

Well Tag Number: _____
Previous Drilling Permit Number: _____
Water Right Number: _____
Well Log on File? Yes No
*Casing Size: 6" *Material: Steel
Temperature: F P S F Flowing Artesian? Yes No
*Static Water Level: Dry (measured) * Well Depth: 235 (measured)

5. REASON FOR ABANDONMENT OF WELL

Well Dry to close to House & trees

6. PROPOSED METHOD OF ABANDONMENT:

(This Application must be reviewed prior to commencement of abandonment)

Gravel to 25 ft cement & Bottom techips

7. Drilling Company proposing abandonment

8. License Number 161

Date of abandonment 10-10-2007

9. APPLICANTS SIGNATURE

Shemua Crach

DATE: 10-2-2007

Title Well Driller
(Owner, Firm Representative, Other)

IDAHO DEPARTMENT OF WATER RESOURCES
WELL DRILLER'S REPORT

Office Use Only			
Well ID No.	_____		
Inspected by	_____		
Twp	Rge	Sec	
1/4	1/4	1/4	1/4
Lat:	_____		Long: _____

1. WELL TAG NO. D D0050052
 DRILLING PERMIT NO. 850690
 Water Right or Injection Well No. ADP 903697

2. OWNER:
 Name John & Leona Gochnour
 Address 489 West 45 North
 City Burley State ID Zip 83318

3. LOCATION OF WELL by legal description:
 You must provide address or Lot, Blk, Sub, or Directions to well.
 Twp. 10 North or South
 Rge. 22 East or West
 Sec. 21 1/4 NW 1/4 SW 1/4
 Gov't Lot _____ County Cassia
 Lat: 42 : 32 : 395 Long: 113 : 53 : 422
 Address of Well Site 489 West 45 North
 City Burley
 Lt. _____ Blk. _____ Sub. Name _____

4. USE:
 Domestic Municipal Monitor Irrigation
 Thermal Injection Other _____

5. TYPE OF WORK: (check all that apply)
 New Well Modify Abandonment Other _____

6. DRILL METHOD:
 Air Rotary Cable Mud Rotary Other _____

7. SEALING PROCEDURES:

Seal Material	From	To	Wt/Volume	Seal Placement Method
Bentonite	0	18	450 lbs.	Over Bore / Dry Pour

Was drive shoe used? Y N Shoe Depth _____
 Was drive shoe seal tested? Y N How? _____

8. CASING/LINER:

Dia.	From	To	Gauge	Material	Casing	Liner	Welded	Threaded
6	+2	18	.250	Steel	<input checked="" type="checkbox"/>	<input type="checkbox"/>	<input checked="" type="checkbox"/>	<input type="checkbox"/>

Length of Headpipe _____ Length of Tailpipe _____
 Packer Y N Type _____

9. PERFORATIONS/SCREENS PACKER TYPE:

Perforation Method _____
 Screen Type & Method of Installation V-Wire Stainless Steel

From	To	Slot Size	Number	Dia.	Material	Casing	Liner
18	28	0.018		5.75	Stainless Steel	<input checked="" type="checkbox"/>	<input type="checkbox"/>

10. FILTER PACK:

Filter Material	From	To	Wt/Volume	Placement Method
Colorado Silica Sand	18	28	500 lbs.	Over Bore

11. STATIC WATER LEVEL OR ARTESIAN PRESSURE:
6 ft. below ground Artesian pressure _____ lb.
 Depth flow encountered _____ ft.
 Describe access port or control devices: Well Cap

12. WELL TESTS:
 Pump Bailor Air Flowing Artesian

Yield gal/min.	Drawdown	Pumping Level	Time
20			30 minutes

Water Temp. < 85 Bottom hole temp. _____
 Water Quality test comments: _____
 Depth first Water Encountered 15

13. LITHOLOGIC LOG: (Describe repairs or abandonment)

Bore dia.	From	To	Remarks: Lithology, Water Quality & Temperature	Water
				Y N
10	0	2	Top Soil	
10	2	15	Sandy Clay	
10	15	27	Gravelly Sand	X
10	27	28	Gray Clay	

RECEIVED
FEB 28 2008
 DEPT. OF WATER RESOURCES
 SOUTHERN REGION

Completed Depth 28 (Measurable)
 Date: Started 2/18/2008 Completed 2/18/2008

14. DRILLER'S CERTIFICATION
 I/We certify that all minimum well construction standards were complied with at the time the rig was removed.

Company Name APEX DRILLING LLC Firm No. 667
 Principal Driller David B. Baker Date 2/18/08
 and Driller or Operator II Henry Baker Date 2/18/08
 Operator I _____ Date _____

IDAHO DEPARTMENT OF WATER RESOURCES

WELL DRILLER'S REPORT

Use Typewriter or Ballpoint Pen

60270

Office Use Only
 Inspected by _____
 Twp _____ Rge _____ Sec _____
 _____ 1/4 _____ 1/4 _____ 1/4
 Lat: _____ Long: _____

1. DRILLING PERMIT NO. 45-98-S-0044-000
 Other IDWR No. TAG # D000 2496

2. OWNER:
 Name LLOYD E. COX
 Address 42 GOLDEN CROWN ROAD
 City BURLEY State IDA Zip 83318

3. LOCATION OF WELL by legal description:

Sketch map location must agree with written location.

N					
W		E		S	

Twp. 10 North or South
 Rge. 22 East or West
 Sec. 21 1/4 NW 1/4 SW 1/4
 Gov't Lot _____ County CASSIA
 Lat: _____ Long: _____
 Address of Well Site 500 W 43 N
 City BURLEY
 (Give at least name of road + Distance to Road or Landmark)
 Lt. 3 Blk. 4 Sub. Name ROYAL CROWN COUNTRY ESTATES

4. USE:

- Domestic Municipal Monitor Irrigation
 Thermal Injection Other _____

5. TYPE OF WORK check all that apply (Replacement etc.)

- New Well Modify Abandonment Other _____

6. DRILL METHOD

- Air Rotary Cable Mud Rotary Other _____

7. SEALING PROCEDURES

SEAL/FILTER PACK			AMOUNT	METHOD
Material	From	To	Sacks or Pounds	
<u>FOULING CLAY</u>	<u>0</u>	<u>18</u>		<u>SLURRY PIT</u>

Was drive shoe used? Y N Shoe Depth(s) _____
 Was drive shoe seal tested? Y N How? _____

8. CASING/LINER:

Diameter	From	To	Gauge	Material	Casing	Liner	Welded	Threaded
<u>6 5/8" + 1</u>	<u>42</u>	<u>250</u>		<u>STEEL</u>	<input checked="" type="checkbox"/>	<input type="checkbox"/>	<input checked="" type="checkbox"/>	<input type="checkbox"/>

Length of Headpipe _____ Length of Tailpipe _____

9. PERFORATIONS/SCREENS

- Perforations Method TORCH CUT
 Screens Screen Type _____

From	To	Slot Size	Number	Diameter	Material	Casing	Liner
<u>13</u>	<u>25</u>	<u>3/16 x 2</u>	<u>48</u>			<input checked="" type="checkbox"/>	<input type="checkbox"/>

10. STATIC WATER LEVEL OR ARTESIAN PRESSURE:

12 ft. below ground Artesian pressure _____ lb.
 Depth flow encountered _____ ft. Describe access port or control devices: _____

11. WELL TESTS:

- Pump Bailor Air Flowing Artesian

Yield gal./min.	Drawdown	Pumping Level	Time
<u>20</u>	<u>2</u>	<u>14</u>	<u>1/2 HR.</u>

Water Temp. _____ Bottom hole temp. _____
 Water Quality test or comments: _____

12. LITHOLOGIC LOG: (Describe repairs or abandonment) Water

Bore Dia.	From	To	Remarks: Lithology, Water Quality & Temperature	Y	N
<u>6</u>	<u>0</u>	<u>12</u>	<u>SAND + CLAY</u>		
<u>1</u>	<u>12</u>	<u>20</u>	<u>SAND GRAVEL + CLAY</u>	<input checked="" type="checkbox"/>	
<u>1</u>	<u>20</u>	<u>26</u>	<u>GRAVEL + SAND</u>	<input checked="" type="checkbox"/>	
	<u>26</u>	<u>42</u>	<u>GRAY CLAY</u>		

MAY 27 1998
 Department of Water Resources
 Burley, Idaho

MICRO-FILMED

Completed Depth 42 (Measurable)
 Date: Started 5/20/98 Completed 5/22/97

13. DRILLER'S CERTIFICATION

I/We certify that all minimum well construction standards were complied with at the time the rig was removed.

Firm Name WEECH WELL DRILLING, INC. Firm No. 210
 Firm Official Rex A. Weech Date 5/23/97
 and
 Supervisor or Operator _____ Date _____

(Sign once if Firm Official & Operator)

IDAHO DEPARTMENT OF WATER RESOURCES

WELL DRILLER'S REPORT

AD

1. WELL TAG NO. D D0065062
 DRILLING PERMIT NO. 870574
 Water Right or Injection Well No. _____

2. OWNER:
 Name Miguel Hernandez
 Address 509 West 00 South
 City Burley State ID Zip 83318

3. LOCATION OF WELL by legal description:
 Twp 10 North or South Rge 22 East or West
 Sec 20 1/4 SE 1/4 SE 1/4
 Gov't Lot _____ County Cassia
 Lat. 42 Deg 32 015 (Deg and Dec min)
 Long. 113 Deg 53 692 (Deg and Dec min)
 Address of Well Site 509 West 00 South
 City Burley

4. USE:
 Domestic Municipal Monitor Irrigation Thermal Injection
 Other _____

5. TYPE OF WORK: (check all that apply)
 New Well Replacement well Modify existing well
 Abandonment Other _____

6. DRILL METHOD:
 Air Rotary Cable Mud Rotary Other _____

7. SEALING PROCEDURES:

Seal Material	From	To	Wt/Volume	Seal Placement Method
Bentonite	0	39	1000 lbs.	Over Bore / Dry Pour

8. CASING/LINER:

Dia.	From	To	Gauge	Material	Casing	Liner	Threaded	Welded
6	+1	304	250	Steel	<input checked="" type="checkbox"/>	<input type="checkbox"/>	<input type="checkbox"/>	<input checked="" type="checkbox"/>

Was drive shoe used? Y N Shoe Depth _____

9. PERFORATIONS/SCREENS PACKER TYPE:
 Perforations Y N Method _____
 Manufactured screen Y N Type _____
 Method of installation _____

From	To	Slot size	# /ft	Diameter	Material	Gauge or Sch.

Length of headpipe _____ Length of tailpipe _____
 Packer Y N Type _____

10. FILTER PACK:

Filter Material	From	To	Wt/Volume	Placement Method

11. FLOWING ARTESIAN:
 Flowing Artesian? Y N Artesian Pressure (PSIG) _____
 Describe control device _____

12. STATIC WATER LEVEL and WELL TESTS:
 Depth first water encountered(ft) 318' Static water level (ft) 262'
 Water temp <85° Bottom hole temp -85°
 Describe access port _____ Well Cap _____

WELL test:

Drawdown (ft)	Discharge (gpm)	Test duration	Pump	Bailer	Air	Flowing
93'	15+	20	<input type="checkbox"/>	<input type="checkbox"/>	<input checked="" type="checkbox"/>	<input type="checkbox"/>
			<input type="checkbox"/>	<input type="checkbox"/>	<input type="checkbox"/>	<input type="checkbox"/>

Water Quality test comments: _____

13. LITHOLOGIC LOG: (Describe repairs or abandonment)

Bore dia.	From	To	Remarks: Lithology, or description of repairs, or abandonment, or water temp.	Water
				Y N
10	0	4	Sandy Clay	
10	4	39	Gray Basalt	
8	39	51	Gray Basalt	
8	51	54	Broken Basalt	
8	54	78	Gray Basalt	
8	78	85	Broken fractured Basalt w/ Brown Clay	
8	85	102	Brown Basalt	
8	102	124	Gray Basalt	
8	124	130	Very Soft Gray Basalt	
8	130	145	Gray Basalt	
8	145	173	Soft Red / Brown Basalt	
8	173	181	Hard Gray Basalt	
8	181	226	Soft Brown Basalt	
8	226	264	Sandy Brown Clay	
8	264	304	Hard Tan Sandy Clay	
6	304	318	Gray Basalt	
6	318	321	Broken Basalt w/ Talc	X
6	321	346	Gray Basalt	
6	346	348	Fracured Basalt	X
6	348	360	Gray Basalt	

RECEIVED

NOV 20 2013

DEPT. OF WATER RESOURCES
SOUTHERN REGION

Completed Depth 360' (Measurable)
 Date Started 11-14-13 Completed 11-15-13

14. DRILLER'S CERTIFICATION:
 I/We certify that all min well construction standards were complied with when ng was removed
 Company Name Apex Drilling LLC Co. No. 667
 *Principal Driller [Signature] Date 11-15-13
 *Driller [Signature] Date 11-15-13
 *Operator II _____ Date _____
 Operator I _____ Date _____

RECEIVED

AUG 23 2019

IDAHO DEPARTMENT OF WATER RESOURCES
WELL DRILLER'S REPORT

1. WELL TAG NO. D 0080891
DRILLING PERMIT NO. 890153

12. STATIC WATER LEVEL and WELL TESTS:
Depth first water encountered(ft) 362' Static water level (ft) 294'
Water temp. (°F) < 85 Bottom hole temp(°F) < 85
Describe access port well cap

2. OWNER
Name Shane Barlow
Address 547 West Milner Road
City Burley State ID Zip 83318

Well test: Test method:
Table with columns: Drawdown (ft), Discharge (gpm), Test Duration, Pump, Bailor, Air, Flowing

3. WELL LOCATION:
Twp. 10 North or South Rge. 22 East or West
Sec. 29 1/4 NE 1/4 NW 1/4
Gov't Lot County Cassia
Lat. 42 Deg. 31.947
Long. 113 Deg. 54.159
Address of Well Site 547 West Milner Road
City Burley

Water Quality test comments:

13. LITHOLOGIC LOG and/or repairs or abandonment:

4. USE:
Domestic Municipal Monitor Irrigation Thermal Injection
Other

Lithologic log table with columns: Bore Dia. (in), From (ft), To (ft), Remarks, Lithology, or description of repairs, or abandonment, water temp., Water Y N

5. TYPE OF WORK: (check all that apply)
New Well Replacement Well Modify Existing Well
Abandonment Other

6. DRILL METHOD:
Air Rotary Mud Rotary Cable Other

7. SEALING PROCEDURES:
Table with columns: Seal Material, From, To, Quantity (lbs/ft3), Placement method/proced.

8. CASING/LINER:
Table with columns: Dia., From, To, Gauge/Schedule, Material, Casing, Liner, Threaded, Welded

Was drive shoe used? Y N Shoe Depth 438'

9. PERFORATIONS/SCREENS:
Perforations Y N Method plasma
Manufactured screen Y N Type

Method of installation
Table with columns: From (ft), To (ft), Slot size, Number/ft, Diameter, Material, Gauge/Schedule

Length of headpipe Length of tailpipe
Packer Y N Type

10. FILTER PACK:
Table with columns: Filter Material, From, To (ft), Quantity, Placement Method

11. FLOWING ARTESIAN.
Flowing Artesian Y N Artesian Pressure (PSIG)
Describe control device

Completed Depth (Measurable) 438'
Date Started: 7/9/2019 Date Completed: 7/19/2019

14. DRILLER'S CERTIFICATION:
I/We certify that all minimum well construction standards were complied with at the time the rig was moved
Company Name Apex Drilling LLC Co No 667
*Principal Driller Date 7/19/2019
*Driller Date 7/19/2019
*Operator II Date 7/19/2019
Operator I Date

*Signature of Principal Driller and rig operator are required.

30

IDAHO DEPARTMENT OF WATER RESOURCES WELL DRILLER'S REPORT

1. WELL TAG NO. **D** 0080975
 DRILLING PERMIT NO. 892445

Water Right / Injection Well No. _____

2. OWNER
 Name South West Irrigation District

Address PO Box 668
 City Burley State ID Zip 83318

3. WELL LOCATION:

Twp. 10 North or South Rge. 22 East or West
 Sec. 20 1/4 SW 1/4 NE 1/4
10 acres 40 acres 160 acres

Gov't Lot _____ County Cassia

Lat. 42 Deg. 32.464 (Deg and Dec min)

Long. 113 Deg. 53.891 (Deg and Dec min)

Address of Well Site 528 West 40 North
 City Burley

Lot _____ Block _____ Sub. Name _____

4. USE:
 Domestic Municipal Monitor Irrigation Thermal Injection
 Other _____

5. TYPE OF WORK: (check all that apply)
 New Well Replacement Well Modify Existing Well
 Abandonment Other _____

6. DRILL METHOD:
 Air Rotary Mud Rotary Cable Other _____

7. SEALING PROCEDURES:

Seal Material	From	To	Quantity (lbs/ft ³)	Placement method/proced.
bentonite	0	60	2,300 lbs	over bore / dry pour

8. CASING/LINER:

Dia.	From	To	Gauge/Schedule	Material	Casing	Liner	Threaded	Welded
16	+2	60	0.250	steel	<input checked="" type="checkbox"/>	<input type="checkbox"/>	<input type="checkbox"/>	<input checked="" type="checkbox"/>

Was drive shoe used? Y N Shoe Depth _____

9. PERFORATIONS/SCREENS:
 Perforations Y N Method _____
 Manufactured screen Y N Type _____

Method of installation

From (ft)	To (ft)	Slot size	Number/ft	Diameter	Material	Gauge/Schedule
N/A						

Length of headpipe _____ Length of tailpipe _____
 Packer Y N Type _____

10. FILTER PACK:

Filter Material	From	To (ft)	Quantity	Placement Method
N/A				

11. FLOWING ARTESIAN.
 Flowing Artesian Y N Artesian Pressure (PSIG) _____
 Describe control device _____

12. STATIC WATER LEVEL and WELL TESTS:
 Depth first water encountered(ft) 250' Static water level (ft) 214'
 Water temp. (°F) < 85 Bottom hole temp(°F) < 85
 Describe access port welded plate

Well test: _____ Test method:

Drawdown (ft)	Discharge (gpm)	Test Duration	Pump	Bailer	Air	Flowing
116'	50	60 minutes	<input type="checkbox"/>	<input type="checkbox"/>	<input checked="" type="checkbox"/>	<input type="checkbox"/>
			<input type="checkbox"/>	<input type="checkbox"/>	<input type="checkbox"/>	<input type="checkbox"/>

Water Quality test comments: _____

13. LITHOLOGIC LOG and/or repairs or abandonment:

Bore Dia. (in)	From (ft)	To (ft)	Remarks, Lithology, or description of repairs, or abandonment, water temp.	Water	
				Y	N
16	0	5	top soil		
16	5	9	fine sand		
16	9	18	sand gravel		
16	18	20	sandy clay		
16	20	21	sandy clay, broken basalt		
16	21	45	gray basalt		
16	45	49	broken basalt w/ cinders		
16	49	60	brown gray basalt		
12	60	66	solid brown gray basalt		
12	66	69	broken basalt		
12	69	107	solid gray basalt		
12	107	120	brown basalt		
12	120	143	gray basalt		
12	143	147	brown soft basalt		
12	147	150	gray basalt		
12	150	162	solid brown basalt		
12	162	166	broken basalt w/ talc		
12	166	177	solid gray basalt		
12	177	181	broken basalt		
12	181	198	brown basalt		
12	198	202	fractured basalt		
12	202	238	solid gray basalt		
12	238	251	brown sandy clay w/ cinders		
12	251	276	soft brown basalt		
12	276	287	gray basalt		
12	287	290	fractured basalt		
12	290	304	brown basalt		
12	304	307	broken basalt		
12	307	320	gray basalt		
12	320	323	fractured basalt		
12	323	330	gray basalt		

RECEIVED
 FEB 24 2020
 DEPT OF WATER RESOURCES
 SOUTHERN REGION

Completed Depth (Measurable) 246'
 Date Started: 12/17/2019 Date Completed: 12/26/2019

14. DRILLER'S CERTIFICATION:
 I/We certify that all minimum well construction standards were complied with at the time the rig was moved
 Company Name Apex Drilling LLC Co No 667
 *Principal Driller [Signature] Date 12/26/2019
 *Driller [Signature] Date 12/26/2019
 *Operator I [Signature] Date 12/26/2019
 Operator I [Signature] Date 12/26/2019
 *Signature of Principal Driller and rig operator are required.

IDAHO DEPARTMENT OF WATER RESOURCES WELL DRILLER'S REPORT

DSW

1. WELL TAG NO. D 0085952

Drilling Permit No. 896555
Water right or injection well # _____

2. OWNER:
Name Robert Egan

Address 471 W Hwy 30
City Burley State ID Zip 83336

3. WELL LOCATION:

Twp 10 North or South Rge 22 East or West
Sec 28 10 acres 1/4 NE 40 acres 1/4 NW 160 acres 1/4

Gov't Lot _____ County Cassia
Lat 42 ° 31.973 (Deg and Decimal minutes)
Long 113 ° 53.235 (Deg and Decimal minutes)
Address of Well Site 471 W Hwy 30

City Burley
Lot _____ Blk _____ Sub Name _____

4. USE:
 Domestic Municipal Monitor Irrigation Thermal Injection
 Other _____

5. TYPE OF WORK:
 New well Replacement well Modify existing well
 Abandonment Other _____

6. DRILL METHOD:
 Air Rotary Mud Rotary Cable Other _____

7. SEALING PROCEDURES:

Seal material	From (ft)	To (ft)	Quantity (lbs or ft ³)	Placement method/procedure
Bentonite	0	38	14 bags	Poured

8. CASING/LINER:

Diameter (nominal)	From (ft)	To (ft)	Gauge/Schedule	Material	Casing	Liner	Threaded	Welded
6	+2	320	.250	Steel	<input checked="" type="checkbox"/>	<input type="checkbox"/>	<input type="checkbox"/>	<input checked="" type="checkbox"/>

Was drive shoe used? Y N Shoe Depth(s) 322'

9. PERFORATIONS/SCREENS:
Perforations Y N Method _____
Manufactured screen Y N Type _____
Method of installation _____

From (ft)	To (ft)	Slot size	Number/ft	Diameter (nominal)	Material	Gauge or Schedule

Length of Headpipe _____ Length of Tailpipe _____

Packer Y N Type _____

10. FILTER PACK:

Filter Material	From (ft)	To (ft)	Quantity (lbs or ft ³)	Placement method

11. FLOWING ARTESIAN:
Flowing Artesian? Y N Artesian Pressure (PSIG) _____
Describe control device _____

12. STATIC WATER LEVEL and WELL TESTS:
Depth first water encountered (ft) 258' Static water level (ft) 258'
Water temp (°F) Cold Bottom hole temp (°F) _____
Describe access port Well Cap

Well test:

Drawdown (feet)	Discharge or yield (gpm)	Test duration (minutes)	Pump	Ballor	Air	Flowing artesian
			<input type="checkbox"/>	<input type="checkbox"/>	<input type="checkbox"/>	<input type="checkbox"/>

Water quality test or comments: 0 PPM Nitrate

13. LITHOLOGIC LOG and/or repairs or abandonment:

Bore Dia. (In)	From (ft)	To (ft)	Remarks, lithology or description of repairs or abandonment, water temp.	Water	
				Y	N
10	0	5	TOPSOIL		X
	5	18	SOFT GRAY BASALT		X
	18	38	GRAY BASALT		X
8	38	73	GRAY BASALT		X
	73	94	FRACTURED GRAY BASALT & CINDERS		X
	94	116	VERY FRACTURED & LOOSE, LOST CIRC.		X
	116	170	FRACTURED, MED/HARD		X
	170	183	MED/SOFT, FRACTURED		X
	183	226	MED/HARD, FRACTURED		X
	226	318	MED/SOFT, CLAY	X	
	318	320	FRACTURED GRAY BASALT & CINDERS	X	
6	320	345	FRACTURED GRAY BASALT & CINDERS	X	

RECEIVED
DEC 15 2020
IDaho DEPARTMENT OF WATER RESOURCES
SOUTHERN REGION

Completed Depth (Measurable) 345'
Date Started: 11/4/2020 Date Completed 11/5/2020

14. DRILLER'S CERTIFICATION:
I/We certify that all minimum well construction standards were complied with at the time the rig was removed.

Company Name Elsing Drilling & Pump Co Inc Co No 669
*Principal Driller [Signature] Date 11/9/2020
*Driller [Signature] Date 11/9/2020
*Operator II _____ Date _____
Operator I [Signature] Date 11/9/2020

* Signature of Principal Driller and rig operator are required

IDAHO DEPARTMENT OF WATER RESOURCES

WELL DRILLER'S REPORT 053758

Office Use Only		
Inspected by _____		
Twp _____	Rge _____	Sec _____
1/4	1/4	1/4
Lat: _____	Long: _____	

1. WELL TAG NO. D 0008261
DRILLING PERMIT NO. 45-99 S-0041-000
 Other IDWR No. _____

2. OWNER:
 Name Carl Oliver
 Address 553 West 50 South
 City Burley State ID Zip 83318

3. LOCATION OF WELL by legal description:
 Sketch map location must agree with written location.

N	E	W	S	Twp. <u>10</u> North <input type="checkbox"/> or South <input checked="" type="checkbox"/> Rge. <u>22</u> East <input checked="" type="checkbox"/> or West <input type="checkbox"/> Sec. <u>29</u> <u>1/4</u> <u>SW</u> <u>1/4</u> <u>NE</u> <u>1/4</u> Gov't Lot _____ County <u>Cassia</u>
---	---	---	---	---

Address of Well Site _____
553 West 50 South City Burley
(Give at least name of road + Distance to Road or Landmark)
 Lt. _____ Blk. _____ Sub. Name _____

- 4. USE:**
 Domestic Municipal Monitor Irrigation
 Thermal Injection Other _____
- 5. TYPE OF WORK** check all that apply (Replacement etc.)
 New Well Modify Abandonment Other _____
- 6. DRILL METHOD**
 Air Rotary Cable Mud Rotary Other _____

7. SEALING PROCEDURES

SEAL/FILTER PACK		AMOUNT		METHOD
Material	From	To	Sacks or Pounds	
Bentonite	0	20	7 S	Poured
Overbore to seal depth				

Was drive shoe used? Y N Shoe Depth(s) 319 ft.
 Was drive shoe seal tested? Y N How? Air pressure

8. CASING/LINER:

Diameter	From	To	Gauge	Material	Casing	Liner	Welded	Threaded
6"	+1	319	250	Steel	<input checked="" type="checkbox"/>	<input type="checkbox"/>	<input checked="" type="checkbox"/>	<input type="checkbox"/>

Length of Headpipe _____ Length of Tailpipe _____

9. PERFORATIONS/SCREENS

Perforations Method _____
 Screens Screen Type _____

From	To	Slot Size	Number	Diameter	Material	Casing	Liner
						<input type="checkbox"/>	<input type="checkbox"/>

10. STATIC WATER LEVEL OR ARTESIAN PRESSURE:
315 ft. below ground Artesian pressure _____ lb.
 Depth flow encountered _____ ft. Describe access port or control devices: _____

11. WELL TESTS:
 Pump Bailor Air Flowing Artesian

Yield gal./min.	Drawdown	Pumping Level	Time

Water Temp. _____ Bottom hole temp. _____
 Water Quality test or comments: _____
 Depth first Water Encounter _____

12. LITHOLOGIC LOG: (Describe repairs or abandonment) Water

Bore Dia.	From	To	Remarks: Lithology, Water Quality & Temperature	Y	N
8"	0	3	Topsoil		X
	3	48	Gray basalt		X
	48	61	Cinders		X
	61	83	Fractured basalt		X
	83	171	Gray basalt		X
	171	190	Brown basalt		X
	190	222	Gray basalt		X
	222	271	Brown basalt		X
	271	280	Brown siltstone		X
	280	319	Gray basalt		X
6"	319	332	Gray basalt		X
	332	357	Fractured gray basalt	X	
	357	363	Brown basalt		X
	363	376	Soft gray basalt	X	
	376	387	Fractured gray basalt	X	
	387	417	Gray basalt		X
	417	424	Red ash & cinders	X	
	424	480	Fractured gray basalt	X	

RECEIVED

AUG 12 1999

RECEIVED Department of Water Resources
Northern Region

AUG 18 1999

MICROFILM Department of Water Resources
AUG 19 1999

Completed Depth 480 ft. (Measurable)
 Date: Started 8-10-99 Completed 8-11-99

13. DRILLER'S CERTIFICATION
 I/We certify that all minimum well construction standards were complied with at the time the rig was removed.

Company Name Elsing Drilling Firm No. 31
 Firm Official Arnold Elsing Date 8-12-99
 and
 Driller or Operator Craig Eggen Date 8-12-99
(Sign once as Firm Official & Operator)

IDAHO DEPARTMENT OF WATER RESOURCES
WELL DRILLER'S REPORT

Use Typewriter
or
Ball Point Pen

49578

1. DRILLING PERMIT NO. 45 - 95 - S-0015 - 001 ¹⁰⁰
Other IDWR No. _____

2. OWNER:
Name LOYAL GILL
Address RT. 4 BOX 4147
City BITTLEY IDAHO State _____ Zip 83418

3. LOCATION OF WELL by legal description:
Sketch map location must agree with written location.

N			
Twp. <u>10</u> North <input type="checkbox"/> or South <input checked="" type="checkbox"/>			
Rge. <u>22</u> East <input checked="" type="checkbox"/> or West <input type="checkbox"/>			
Sec. <u>29</u> 1/4 NE 1/4 NE 1/4			
Gov't Lot _____ County <u>CASSIA</u>			

Address of Well Site 5 mi west of burley City _____

Lt. _____ Blk. _____ Sub. Name _____

4. PROPOSED USE:
 Domestic Municipal Monitor Irrigation
 Thermal Injection Other _____

5. TYPE OF WORK Deepen
 New Well Modify or Repair Replacement Abandonment

3. DRILL METHOD
 Mud Rotary Air Rotary Cable Other _____

SEAL/FILTER PACK			AMOUNT		METHOD
Material	From	To	Sacks or Pounds		

Was drive shoe used? Y N
Was drive shoe seal tested? Y N How? _____

8. CASING/LINER:

Diameter	From	To	Gauge	Material	Casing	Liner	Welded	Threaded
<u>5</u>	<u>190</u>	<u>270</u>	<u>188</u>	<u>steel</u>	<input type="checkbox"/>	<input checked="" type="checkbox"/>	<input checked="" type="checkbox"/>	<input type="checkbox"/>

Length of Headpipe _____ Length of Tailpipe _____

9. PERFORATIONS/SCREENS
 Perforations Method torch
 Screens Screen Type _____

From	To	Slot Size	Number	Diameter	Material	Casing	Liner
<u>190</u>	<u>268</u>	<u>1/8x6</u>	<u>150</u>	<u>5</u>	<u>steel</u>	<input type="checkbox"/>	<input checked="" type="checkbox"/>

10. STATIC WATER LEVEL OR ARTESIAN PRESSURE:
236 ft. below ground Artesian pressure _____ lb.
Depth flow encountered _____ ft. Describe access port or control devices: _____

11. WELL TESTS:
 Pump Bailor Air Flowing Artesian

Yield gal./min.	Drawdown	Pumping Level	Time
<u>20</u>			

Water Temp. _____ Bottom hole temp. _____
Water Quality test or comments: _____

12. LITHOLOGIC LOG: (Describe repairs or abandonment)

Bore Dia.	From	To	Remarks: Lithology, Water Quality & Temperature	Water	
				Y	N
<u>5</u>	<u>240</u>	<u>268</u>	<u>sandy clay & gravel</u>	<u>X</u>	
	<u>268</u>	<u>290</u>	<u>brown clay</u>		
	<u>290</u>		<u>brown sand</u>		

RECEIVED

APR 17 1995

Department of Water Resources
Southern Region

RECEIVED

JUN 19 1995

Department of Water Resources

RECEIVED

AUG 15 1995

Completed Depth 280 (Measurable)
Date: Started 4-6-95 Completed 4-8-95

13. DRILLER'S CERTIFICATION
I/We certify that all minimum well construction standards were complied with at the time the rig was removed.

Firm Name SHERMAN CATCH WELL DRILLING Firm No. 161
Firm Official [Signature] Date 4-10-95
and
Supervisor or Operator [Signature] Date _____
(Sign once if Firm Official & Operator)

IDAHO DEPARTMENT OF WATER RESOURCES
WELL DRILLER'S REPORT

Use Typewriter
or
Ball Point Pen

49577

1. DRILLING PERMIT NO. 45-95-5-0015-001 ¹⁰⁰
Other IDWR No. _____

2. OWNER:
Name LOYAL GILL
Address RT. 4 BOX 4147
City BURLEY IDAHO State IDAHO Zip 83418

3. LOCATION OF WELL by legal description:
Sketch map location must agree with written location.

Pump Baller Air Flowing Artesian

Yield gal./min.	Drawdown	Pumping Level	Time
20			

Water Temp. _____ Bottom hole temp. _____
Water Quality test or comments: _____

12. LITHOLOGIC LOG: (Describe repairs or abandonment) Water

Bore Dia.	From	To	Remarks: Lithology, Water Quality & Temperature	Y	N
5	240	268	sandy clay & gravel	X	
	268	290	brown clay		
	290		brown sand		

Domestic Municipal Monitor Irrigation
 Thermal Injection Other _____

5. TYPE OF WORK Deepen
 New Well Modify or Repair Replacement Abandonment

6. DRILL METHOD
 Mud Rotary Air Rotary Cable Other _____

7. SEALING PROCEDURES

SEAL/FILTER PACK		AMOUNT		METHOD
Material	From	To	Sacks or Pounds	

Was drive shoe used? Y N
Was drive shoe seal tested? Y N How? _____

8. CASING/LINER:

Diameter	From	To	Gauge	Material	Casing	Liner	Welded	Threaded
5	190	270	188	steel	<input type="checkbox"/>	<input checked="" type="checkbox"/>	<input checked="" type="checkbox"/>	<input type="checkbox"/>

Length of Headpipe _____ Length of Tailpipe _____

9. PERFORATIONS/SCREENS
 Perforations Method torch
 Screens Screen Type _____

From	To	Slot Size	Number	Diameter	Material	Casing	Liner
190	268	1/2x6	150	5	steel	<input type="checkbox"/>	<input checked="" type="checkbox"/>

10. STATIC WATER LEVEL OR ARTESIAN PRESSURE:
236 ft. below ground Artesian pressure _____ lb.
 Depth flow encountered _____ ft. Describe access port or control devices: _____

11. WELL TESTS:
 Completed Depth 280 (Measurable)
 Date: Started 4-6-95 Completed 4-8-95

13. DRILLER'S CERTIFICATION
 I/We certify that all minimum well construction standards were complied with at the time the rig was removed.
 Firm Name SHERMAN CATCH WELL DRILLERS Firm No. 161
 Firm Official Sherman Couch Date 4-10-95
 and Supervisor or Operator Sherman Couch Date _____
 (Sign once if Firm Official & Operator)

FORWARD WHITE COPY TO WATER RESOURCES

RECEIVED

APR 17 1995

Department of Water Resources
Southern Region

RECEIVED

JUN 19 1995

Department of Water Resources

RECEIVED

AUG 15 1995

**EXHIBIT
8-a**



Water Impact Statement

To: Cassia County Planning and Zoning Department

From: Burley Irrigation District

Subject: Water Impact Statement for the Hernandez subdivision and Proposed Conversion of Pasture Ground to Residential Subdivision

Date: 9/24/2024

Re: Compliance with Cassia County Code Section 9-13-2(L)

Project Overview

The Burley Irrigation District has reviewed the proposed conversion of 8.993 acres of irrigated pasture ground located at 510 West Milner Road within Cassia County, to a residential subdivision. The proposed project consists of 8 residential lots with associated infrastructure. This Water Impact Statement outlines the potential effects of this land-use change on the irrigation district's water resources and delivery systems.

1. Current Irrigation Status of the Property

The subject property is currently classified as irrigated pasture land and receives water from the Burley Irrigation District. The property utilizes a water allocation of approximately 4 acre-feet/acre per year, delivered through the G20 lateral with a point of diversion headgate of L G20-7.

The irrigation system presently in place is designed to support agricultural use, and water has historically been used for flood, pivot, or other forms of pasture irrigation.

2. Impact on Water Allocation and Usage

Converting the pasture to a residential subdivision would result in a significant change in the water usage profile of the property. Residential subdivisions typically require less water per acre compared to agricultural uses like pasture irrigation. Based on the information provided, water demand for the subdivision, including landscaping and domestic use, is estimated to be less than the current water usage.

3. Impact on Irrigation Infrastructure

The current irrigation infrastructure on or adjacent to the property includes the G20 lateral, Concrete diversion boxes with headgates and culverts, which serve not only this property but also other downstream users within the irrigation district. The conversion to residential use may require abandonment or modification of existing irrigation infrastructure, particularly if the subdivision layout interferes with the water delivery system.

To avoid disruptions to neighboring water users, the district recommends the following actions:

- Realignment or rerouting of any affected lateral ditches or pipelines.
- Protection of any critical water conveyance structures through easements or other legal mechanisms.
- Establishment of maintenance access routes for continued district operations.

Any changes to the irrigation infrastructure must be approved by the Burley Irrigation District and designed to maintain service to all affected water users.

4. Drainage and Runoff Concerns

The subdivision will alter the hydrology of the property, potentially increasing surface water runoff due to the addition of impervious surfaces such as roads, driveways, and buildings. Increased runoff could affect downstream properties and irrigation systems, especially during high-flow periods. A stormwater management plan should be required, ensuring that runoff is adequately captured, detained, and treated to prevent contamination or overloading of irrigation facilities.

The Burley Irrigation District requests to review the proposed stormwater management plan to ensure it complies with district and county standards for water quality and drainage.

5. Long-Term Water Resource Management

As the subdivision transitions from agricultural use to residential use, careful management of remaining water resources will be essential. The Burley Irrigation District requires the following measures to promote efficient water use within the subdivision:

- Installation of water-efficient landscaping and irrigation systems.
- Installation of state approved water meter for accurate water measurement.
- Implementation of water conservation measures for residential water users.
- Education of residents on responsible water usage and conservation practices, particularly concerning outdoor irrigation.

- Additionally, any water rights no longer used for irrigation must be appropriately addressed under Idaho water law to prevent the waste of water resources.
-

Conclusion and Recommendations

The Burley Irrigation District does not object to the conversion of pasture land to a residential subdivision, provided that the following conditions are met:

1. Compliance with all applicable water right regulations.
2. Protection and continued operation of district water delivery infrastructure through appropriate legal mechanisms.
3. Approval of a comprehensive stormwater management plan that addresses runoff and drainage concerns.
4. Implementation of water conservation practices within the subdivision to ensure responsible long-term water use.

The Burley Irrigation District looks forward to working with Cassia County and the project developer to ensure a smooth and sustainable transition from agricultural to residential land use.

Burley Irrigation District Contact Information:

Don Terry
General Manager
246 East 100 South Burley Id. 83318
(208) 678-2511
Manager@burleyirrigation.org

This statement ensures compliance with Cassia County Code Section 9-13-2(L) and addresses potential water-related impacts as the land transitions from irrigated pasture to a subdivision.



BROCKWAY
ENGINEERING
P.L.L.C.

Hydraulics

Hydrology

Water Resources

August 8, 2024

Mr. Miguel Hernandez
510 West Milner Road
Burley, Idaho 83318

Re: Conceptual Site Disturbance and Storm Water Plan for
Preliminary Hernandez Subdivision

Dear Mr. Hernandez:

It is my understanding that Cassia County has requested an evaluation of the conceptual site disturbance and storm water plan from the proposed Hernandez Subdivision development. This letter provides a comparison of the pre-development and post-development conditions and runoff calculations using the NRCS Curve Number method. The proposed subdivision development is located in the SESE of Section 20, Township 10 South, Range 22 East. Figure 1 shows the location of the proposed development along with the NRCS soil types, colored by hydrologic soil group.

NRCS Soil Types

There are three types of soil identified on the proposed Hernandez Subdivision, namely Wodskow sandy loam (Soil ID 71 with ~0.24 acres), Somsen fine sandy loam (Soil ID 56 with ~3.72 acres), and Trevino silt loam (Soil ID 63 with ~5.03 acres). The typical profile for this type of soil has a loam layers, comprising of sandy loam, silt loam, or loam to a depth of 60-inches. According to the NRCS, both the Somsen fine sandy loam and the Wodskow sandy loam soils are classified as hydrologic soil group B. The Trevino silt loam soil is classified as hydrologic soil group D.

NRCS Curve Numbers

Curve numbers (CN) are determined for areas based on the hydrologic soil group and the land use cover description. Table 1 presents the pre-development and post-development conditions of the subdivision, and the associated CNs. CN are based on the NRCS curve number method. Input data from the NRCS TR-55 analysis is available in the attachment. CNs for residential developments are broken down by average lot size, with 1 acre lots with 20% impervious area has a CN of 68 for B group soils and 84 for D

CHARLES E.
BROCKWAY,
PH.D., P.E.

CHARLES G.
BROCKWAY,
PH.D., P.E.

2016 NORTH
WASHINGTON
STREET • SUITE 4

TWIN FALLS,
IDAHO 83301

208•736•8543

FAX: 736•8506

group soils. Pre- and post-development conditions and CN are presented in Table 1.

Table 1: Pre-development and post-development area and CN at Hernandez Subdivision, NRCS CN.

Cover Description	Hydrologic Soil Group	Pre-development		Post-development	
		Area	CN	Area	CN
Row Crop, contoured with crop residue (good)	B	3.96	75	--	--
Row Crop, contoured with crop residue (good)	D	5.03	85	--	--
1-acre Residential Lots	B	--	--	3.23	68
1-acre Residential Lots	D	--	--	3.77	84
1.993-acre Residential Lot	B	--	--	0.73	65
1.993-acre Residential Lot	D	--	--	1.26	82
Total		8.99	81	8.99	76

The pre-development CN was estimated to be 81. With the post-development assumptions of 1-acre residential lots and one 2-acre lot, the post-development CN was estimated to be 76.

Time of Concentration

The time of concentration is estimated from sheet flow across the property. The time of concentration for the pre-development path was 0.06 hour (550-ft with an unpaved slope of 0.026 ft/ft) and the time of concentration for the post-development path was also estimated at 0.05 hour (550-ft with a paved slope of 0.024 ft/ft). TR-55 rounds all time of concentration estimates less than 0.1 hr to 0.1 hr.

Precipitation Quantities for Return Period Frequency Storms

Runoff flow rates from pre- and post-development also require the anticipated precipitation amount for different storm return periods. Precipitation data was extracted from the Rainfall Frequency Atlas of the United States and presented in Table 2.

Table 2: Rainfall frequency for 24-hour and return periods from 1 to 100 years.

Rainfall Return Period (year)	24-hour Rainfall Amount (inch)
1	1.0
2	1.25
5	1.5
10	1.75
25	2.0
50	2.25
100	2.5

Runoff Calculations

Runoff calculations were performed in TR-55, an NRCS computer program for runoff calculations. Model output is available in the Attachment. The runoff results are presented in Table 3. Table 3 data is the peak runoff from the entire development. Since all lots in the Hernandez Subdivision have a slope towards the Snake River, the runoff can be detained on each lot.

Table 3: TR-55 runoff estimates for pre- and post-development conditions at Hernandez Subdivision for a 1-acre lot. Difference column is the post-development predictions minus the pre-development conditions. A positive difference number indicates increase runoff.

Rainfall Return Period (year)	Pre-development Runoff (cfs)	Post-development Runoff (cfs)	Difference (cfs)
1	0.9	0.1	-0.8
2	2.2	0.8	-1.4
5	3.8	2.0	-1.8
10	5.8	3.4	-2.4
25	8.0	5.0	-3.0
50	10.3	6.9	-3.4
100	12.8	9.0	-3.8

According to the runoff results, the proposed development will decrease the runoff quantities over historic runoff amounts. However, construction on individual lots will result in localized changes that will increase storm water runoff (i.e. runoff from the roof of the house). Therefore, I recommend that each lot be required to detain storm water runoff from impervious area flow through grass for a minimum of 20-ft to increase infiltration. The recommendation is conceptually illustrated on the attached figure 2.

In addition, DEQ recommends the following during initial lot development, to design the site using innovative architectural designs, to limit impervious

areas, to design on-site water re-use facilities, to disconnect impervious surfaces, and to identify stormwater disposal space allocations for each lot. Storm water management plans must also include the installation and maintenance of Best Management Practices (BMPs) for storm water.

If you have any questions regarding this summary, please do not hesitate to contact me.

Sincerely,



G. Erick Powell, Ph.D., P.E.

enclosure





The USDA-FSA Aerial Photography Field office asks to be credited in derived products.

Legend

soilmu_a_aoi	15	60
MUSYM	23	63
	39	71
	1	
	12	
	56	Parcel

HERNANDEZ, MIGUEL
WEB SOIL SURVEY

1 inch = 500 feet

BROCKWAY ENGINEERING, PLLC.
EMP - Date: 8/9/2024

NAIP 2021 AERIAL

PRELIMINARY PLAT
for
HERNANDEZ SUBDIVISION

T. 10 S., R. 22 E., B.M.
SANTA FE COUNTY, NM

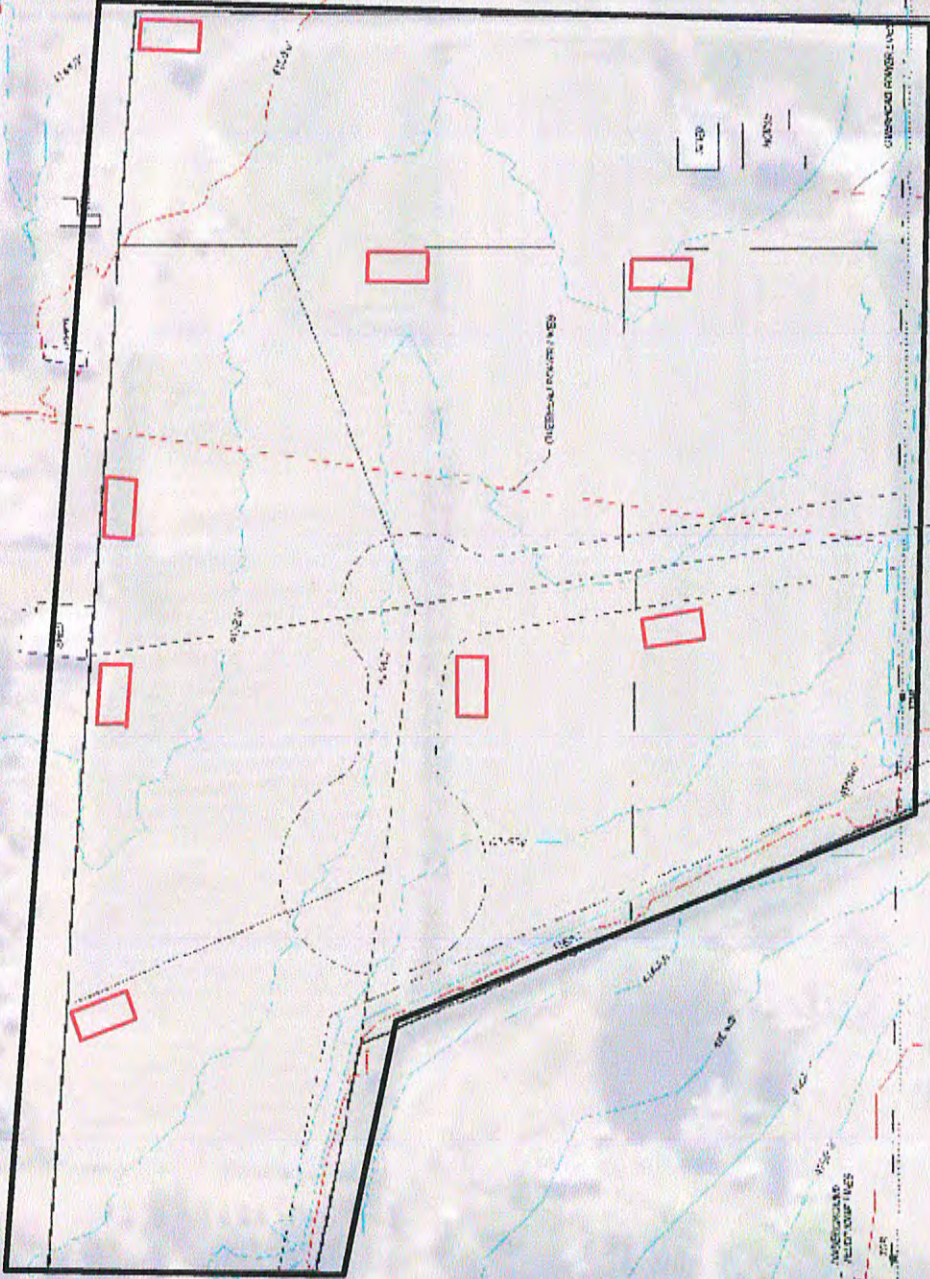

PRELIMINARY SUBDIVISION PLAT
for
SHEET 40

The USDA-FSA Aerial Photography Field Office is credited in derived products.

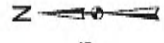

Legend

 Potential Detention Zones

HERNANDEZ, MIGUEL
INDIVIDUAL LOT DETENTION ZONES

1 inch = 125 feet

BROCKWAY ENGINEERING, PLLC.
EMP - Date: 8/9/2024

NAIP 2021 AERIAL

WinTR-55 Current Data Description

--- Identification Data ---

User: GEP Date: 8/9/2024
 Project: Hernandez Sub Units: English
 SubTitle: Areal Units: Acres
 State: Idaho
 County: Cassia
 Filename: F:\Projects\Hernandez, Miguel\TR-rr\Pre-development.w55

--- Sub-Area Data ---

Name	Description	Reach	Area(ac)	RCN	Tc
Pre develo		Outlet	8.99	81	0.1

Total area: 8.99 (ac)

--- Storm Data ---

Rainfall Depth by Rainfall Return Period

2-Yr (in)	5-Yr (in)	10-Yr (in)	25-Yr (in)	50-Yr (in)	100-Yr (in)	1-Yr (in)
1.25	1.5	1.75	2.0	2.25	2.5	1.0

Storm Data Source: User-provided custom storm data
 Rainfall Distribution Type: Type II
 Dimensionless Unit Hydrograph: <standard>

GEP

Hernandez Sub
Cassia County, Idaho

Storm Data

Rainfall Depth by Rainfall Return Period

2-Yr (in)	5-Yr (in)	10-Yr (in)	25-Yr (in)	50-Yr (in)	100-Yr (in)	1-Yr (in)
1.25	1.5	1.75	2.0	2.25	2.5	1.0

Storm Data Source: User-provided custom storm data
Rainfall Distribution Type: Type II
Dimensionless Unit Hydrograph: <standard>

GEP

Hernandez Sub
Cassia County, Idaho
Watershed Peak Table

Sub-Area or Reach Identifier	Peak Flow by Rainfall Return Period						
	2-Yr (cfs)	5-Yr (cfs)	10-Yr (cfs)	25-Yr (cfs)	50-Yr (cfs)	100-Yr (cfs)	1-Yr (cfs)

SUBAREAS							
Pre develop	2.24	3.83	5.76	7.96	10.32	12.82	0.92
REACHES							
OUTLET	2.24	3.83	5.76	7.96	10.32	12.82	0.92

GEP

Hernandez Sub

Cassia County, Idaho

Hydrograph Peak/Peak Time Table

Sub-Area or Reach Identifier	Peak Flow and Peak Time (hr) by Rainfall Return Period						
	2-Yr (cfs) (hr)	5-Yr (cfs) (hr)	10-Yr (cfs) (hr)	25-Yr (cfs) (hr)	50-Yr (cfs) (hr)	100-Yr (cfs) (hr)	1-Yr (cfs) (hr)

SUBAREAS							
Pre develo	2.24	3.83	5.76	7.96	10.32	12.82	0.92
	12.02	12.01	11.95	11.95	11.94	11.94	12.03
REACHES							
OUTLET	2.24	3.83	5.76	7.96	10.32	12.82	0.92

GEP

Hernandez Sub

Cassia County, Idaho

Sub-Area Summary Table

Sub-Area Identifier	Drainage Area (ac)	Time of Concentration (hr)	Curve Number	Receiving Reach	Sub-Area Description
Pre develo	8.99	0.100	81	Outlet	
Total Area:	8.99 (ac)				

GEP

Hernandez Sub
Cassia County, Idaho

Sub-Area Time of Concentration Details

Sub-Area Identifier/	Flow Length (ft)	Slope (ft/ft)	Mannings's n	End Area (sq ft)	Wetted Perimeter (ft)	Velocity (ft/sec)	Travel Time (hr)
Pre develop SHALLOW	550	0.0257	0.025				0.047
						Time of Concentration	0.1

GEP

Hernandez Sub
Cassia County, Idaho

Sub-Area Land Use and Curve Number Details

Sub-Area Identifier	Land Use	Hydrologic Soil Group	Sub-Area Area (ac)	Curve Number	
Pre develop	Row Crop	SR + Crop residue (good)	B	3.96	75
	Row Crop	SR + Crop residue (good)	D	5.03	85
Total Area / Weighted Curve Number			8.99	81	
			====	==	

WinTR-55 Current Data Description

--- Identification Data ---

User: GEP Date: 8/9/2024
Project: Hernandez Sub Units: English
SubTitle: Areal Units: Acres
State: Idaho
County: Cassia
Filename: F:\Projects\Hernandez, Miguel\TR-rr\Post-development.w55

--- Sub-Area Data ---

Name	Description	Reach	Area(ac)	RCN	Tc
Post Devel		Outlet	8.99	76	0.1

Total area: 8.99 (ac)

--- Storm Data ---

Rainfall Depth by Rainfall Return Period

2-Yr (in)	5-Yr (in)	10-Yr (in)	25-Yr (in)	50-Yr (in)	100-Yr (in)	1-Yr (in)
1.25	1.5	1.75	2.0	2.25	2.5	1.0

Storm Data Source: User-provided custom storm data
Rainfall Distribution Type: Type II
Dimensionless Unit Hydrograph: <standard>

GEP

Hernandez Sub
Cassia County, Idaho

Storm Data

Rainfall Depth by Rainfall Return Period

2-Yr (in)	5-Yr (in)	10-Yr (in)	25-Yr (in)	50-Yr (in)	100-Yr (in)	1-Yr (in)
1.25	1.5	1.75	2.0	2.25	2.5	1.0

Storm Data Source: User-provided custom storm data
Rainfall Distribution Type: Type II
Dimensionless Unit Hydrograph: <standard>

GEP

Hernandez Sub
Cassia County, Idaho
Watershed Peak Table

Sub-Area or Reach Identifier	Peak Flow by Rainfall Return Period						
	2-Yr (cfs)	5-Yr (cfs)	10-Yr (cfs)	25-Yr (cfs)	50-Yr (cfs)	100-Yr (cfs)	1-Yr (cfs)

SUBAREAS							
Post Devel	0.82	2.00	3.42	5.02	6.88	8.99	0.06
REACHES							
OUTLET	0.82	2.00	3.42	5.02	6.88	8.99	0.06

GEP

Hernandez Sub

Cassia County, Idaho

Hydrograph Peak/Peak Time Table

Sub-Area or Reach Identifier	Peak Flow and Peak Time (hr) by Rainfall Return Period						
	2-Yr (cfs) (hr)	5-Yr (cfs) (hr)	10-Yr (cfs) (hr)	25-Yr (cfs) (hr)	50-Yr (cfs) (hr)	100-Yr (cfs) (hr)	1-Yr (cfs) (hr)

SUBAREAS							
Post Devel	0.82	2.00	3.42	5.02	6.88	8.99	0.06
	12.03	12.02	12.02	12.01	11.95	11.95	12.34
REACHES							
OUTLET	0.82	2.00	3.42	5.02	6.88	8.99	0.06

GEP

Hernandez Sub
Cassia County, Idaho

Sub-Area Summary Table

Sub-Area Identifier	Drainage Area (ac)	Time of Concentration (hr)	Curve Number	Receiving Reach	Sub-Area Description
Post Devel	8.99	0.100	76	Outlet	
Total Area:	8.99 (ac)				

GEP

Hernandez Sub
Cassia County, Idaho

Sub-Area Time of Concentration Details

Sub-Area Identifier/	Flow Length (ft)	Slope (ft/ft)	Mannings's n	End Area (sq ft)	Wetted Perimeter (ft)	Velocity (ft/sec)	Travel Time (hr)
Post Devel SHALLOW	550	0.0257	0.025				0.047
						Time of Concentration	0.1 =====

GEP

Hernandez Sub

Cassia County, Idaho

Sub-Area Land Use and Curve Number Details

Sub-Area Identifier	Land Use	Hydrologic Soil Group	Sub-Area Area (ac)	Curve Number
Post Devel	Residential districts (1 acre)	B	3.23	68
	Residential districts (1 acre)	D	3.77	84
	Residential districts (2 acre)	B	.73	65
	Residential districts (2 acre)	D	1.26	82
	Total Area / Weighted Curve Number		8.99	76
			====	==

GEP

Hernandez Sub

Cassia County, Idaho

Sub-Area Land Use and Curve Number Details

Sub-Area Identifier	Land Use	Hydrologic Soil Group	Sub-Area Area (ac)	Curve Number
Post Devel	Residential districts (1 acre)	B	3.23	68
	Residential districts (1 acre)	D	3.77	84
	Residential districts (2 acre)	B	.73	65
	Residential districts (2 acre)	D	1.26	82
	Total Area / Weighted Curve Number		8.99	76
			====	==

GEP

Hernandez Sub
Cassia County, Idaho

Sub-Area Time of Concentration Details

Sub-Area Identifier/	Flow Length (ft)	Slope (ft/ft)	Mannings's n	End Area (sq ft)	Wetted Perimeter (ft)	Velocity (ft/sec)	Travel Time (hr)
Post Devel SHALLOW	550	0.0257	0.025				0.047
						Time of Concentration	0.1 =====

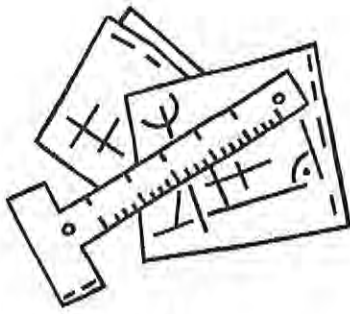

*FROM THE DESK
OF
PAUL ASTON*

May 17, 2024

Burley Highway District
Burley Irrigation District
Cassia School District
United Electric Utility
North Cassia Fire District
South Central Health District
Intermountain Gas Company

Dear Sir and/or Madam.

I am currently assisting with Miguel Hernandez with an Application for an eight-lot rural subdivision. The property for the subdivision is owned by Miguel Hernandez and has one current residence on the property, which is his personal residence. It is his intention to divide the property for dispersion to different family members.

Cassia County requires each of the above-mentioned entities to be notified of the proposed subdivision for review. The County also requires each entity to submit a letter of the capability of service and recognition of such review with any comments or concerns.

The proposed subdivision is located at approximately 510 West Milner Road, west of Burley in Cassia County as indicated on the vicinity map of the Preliminary Subdivision Plat. I am including a copy of all applicable plats for your company or entity review.

For this purpose, I am contacting you to request a letter from each of your companies or entities verifying that you have reviewed the applicable proposed subdivision plat and if applicable that it complies with your requirements and if applicable that you can service this proposed development. In addition, the letter may contain comments or concerns that you might have with respect to this proposal.

Your prompt assistance in this matter will be much appreciated. Cassia County will not proceed with this application without your responses. You may return the letters to Kerry McMurray at Cassia County or myself. Would you please copy me on the direct correspondence? If you have any questions or comments, please feel free to contact me.

Sincerely,

Paul Aston, C.B.O.

*Paul Aston - 283 East 350 North, Rupert, Idaho, 83350
(208) 312-4602 - email: faston@safelink.net*



PARSONS, LOVELAND,
SHIRLEY & LINDSTROM

—LLP—

ATTORNEYS AT LAW
137 WEST 13TH STREET
P.O. BOX 910
BURLEY, IDAHO 83318
TELEPHONE (208) 878-8382
www.pssslaw.com

EXHIBIT

10a

WILLIAM A. PARSONS
LANCE A. LOVELAND
DAVID F. SHIRLEY

SCOTT B. LINDSTROM
RHETT M. MILLER

June 24, 2024

Cassia County Planning and Zoning
ATTN: Kerry McMurray
1459 Overland Avenue
Burley, Idaho 83318

RE: Hernandez subdivision located at 525 W. Milner Rd.

Dear Cassia County Planning & Zoning:

This law firm represents the Burley Highway District. At the Burley Highway District Commissioners meeting held on June 10, 2024, the Board of Commissioners instructed me to send you this letter stating that the Burley Highway District has no objection to the approval of the preliminary plat for the Hernandez subdivision as currently shown, subject to the following:

1. The approach onto the 516 West Road would need to be paved with asphalt.
2. The developer and the subdivision must comply with the Burley Highway District policies and procedures going forward.

If you have any questions or comments concerning this matter, please contact me.

Sincerely,

**PARSONS, LOVELAND, SHIRLEY &
LINDSTROM, LLP**

David Shirley
Attorney for the Burley Highway District
dshirley@pmt.org

PRELIMINARY PLAT OF THE HERNANDEZ SUBDIVISION

LOCATION IN THE SEQUOIA OF
SECTION 28
T. 10 S., R. 22 E., B.M.
CALSA COUNTY, IDAHO

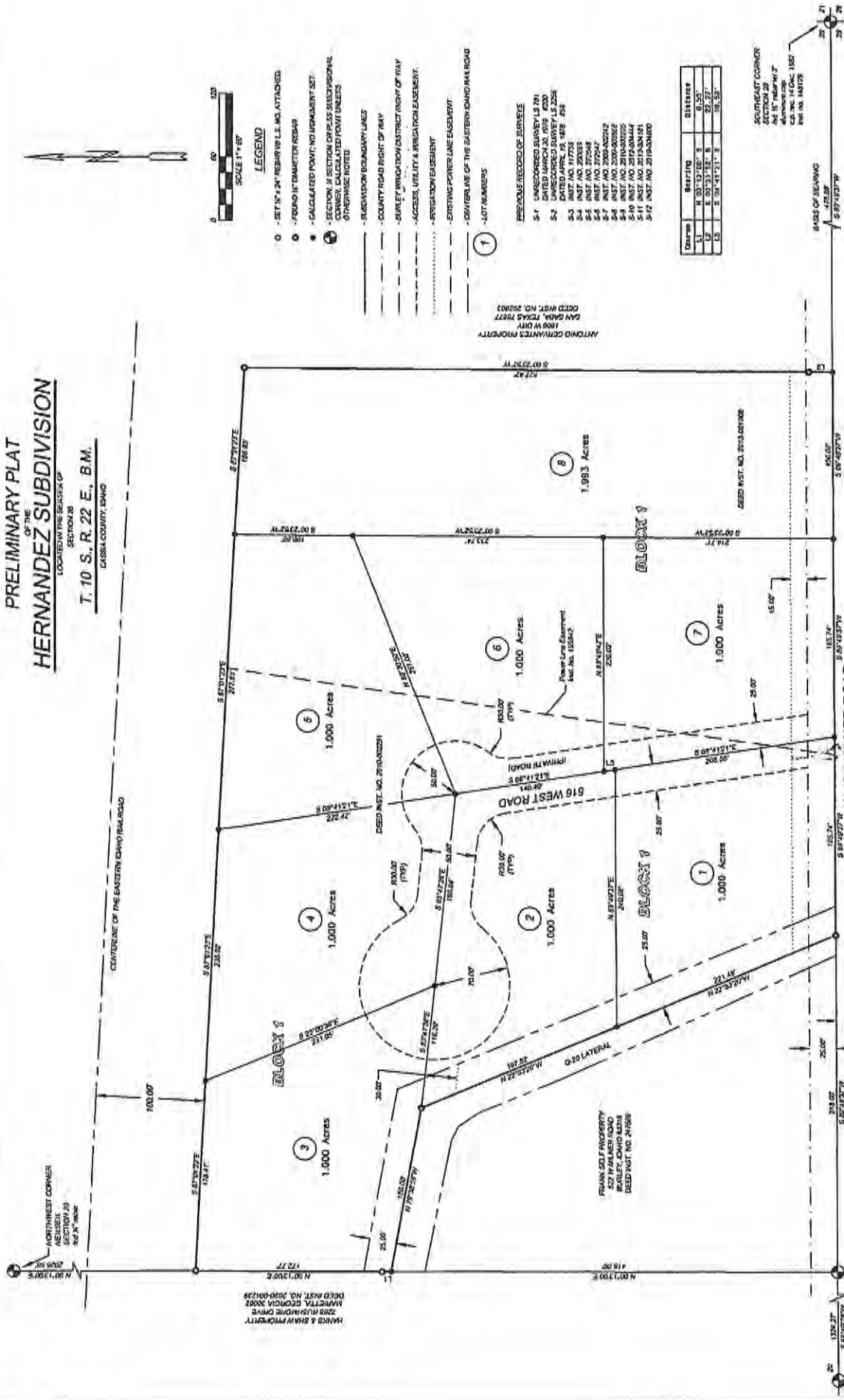

- LEGEND**
- - SET BY 24\"/>
 - - FOUND BY DIAMETER REBAR
 - - CALCULATED POINT; NO INSTRUMENT SET
 - ⊙ - SECTION 28 SECTION OFF-SET SUBDIVISIONAL CORNER; CALCULATED POINT UNLESS OTHERWISE NOTED
 - - SUBDIVISION BOUNDARY LINES
 - - COUNTY ROAD RIGHT-OF-WAY
 - - BURLEY PRODUCTION DISTRICT RIGHT-OF-WAY
 - - ACCESS, UTILITY & REGULATION EASEMENT
 - - REGULATION EASEMENT
 - - EXISTING POWER LINE EASEMENT
 - - CENTERLINE OF THE EASTERN DAMPA ROAD
 - ① - LOT NUMBERS

- PREVIOUS RECORDS OF SURVEYS**
- S-1 UNRECORDED SURVEY (S 78)
 - DATED MARCH 30, 1979, 420'
 - S-2 UNRECORDED SURVEY (S 25)
 - DATED MARCH 30, 1979, 420'
 - S-3 INST. NO. 117703
 - S-4 INST. NO. 220681
 - S-5 INST. NO. 220682
 - S-6 INST. NO. 220683
 - S-7 INST. NO. 2006-000262
 - S-8 INST. NO. 2014-00044
 - S-9 INST. NO. 2014-00044
 - S-10 INST. NO. 2014-00044
 - S-11 INST. NO. 2014-00044
 - S-12 INST. NO. 2014-00044

Course	Bearing	Distance
L1	N 03° 12' 00" E	6.55'
L2	S 89° 31' 31" E	25.57'
L3	S 89° 31' 31" E	25.57'

SOUTHEAST CORNER
 24\"/>

PRELIMINARY SUBDIVISION PLAT
for
MIGUEL HERNANDEZ

DESERT WEST LAND SURVEYS, P.C.

200 OYSTERLAND AVENUE BURLEY, IDAHO 83716 208-678-7110
 210 WEST BALMER ROAD BURLEY, IDAHO 83716 208-678-7110
 200-431-0018

JOB NO.	2086-0264	DATE	AUGUST 1, 2023
OWNER	MIGUEL HERNANDEZ		
DATE	AUGUST 1, 2023		

DESERT WEST LAND SURVEYS, P.C.
 A PROFESSIONAL LAND SURVEYOR
 STATE OF IDAHO
 LICENSE NO. 15557
 EXPIRES 12/31/2024

SURVEYORS' WARRANTIES

(A) THE PURPOSE OF THIS SURVEY WAS TO RETRACE THE BOUNDARY LINES OF THOSE PARCELS OF GROUND AS DESCRIBED ON DEED INSTRUMENT NOS. 2006-000262 & 2014-00044 AND DIVIDE SAID LAND INTO (8) PARCELS OF GROUND BY SUBDIVISION.

(B) SECTION 28, SURVEYORS' WARRANTIES, HAVE BEEN REPRESENTED AS INDIVIDUALLY NOTED HEREON, AND THESE FOUND RECORDS AND INSTRUMENTS WERE FOUND TO BE IN HARMONY WITH CONTROLLING EASEMENTS OF RECORD AND IN HARMONY WITH PREVIOUS RECORDS OF SURVEYS. SURVEYS USED IN THE PROCESS OF THIS SURVEY ARE BELIEVED TO BE CORRECT AND ACCURATE AS THEY APPEAR TO BE ON THE FACE OF THIS MAP AND IN ACCORDANCE WITH THE STATE OF IDAHO CODE RELATING TO SURVEYS.

CERTIFICATE OF SURVEY

I, MIGUEL HERNANDEZ, A PROFESSIONAL LAND SURVEYOR, AM A LICENSED PROFESSIONAL LAND SURVEYOR, IDAHO LICENSE NO. 15557, AND THAT THIS PRELIMINARY SUBDIVISION PLAT HAS BEEN PREPARED BY ME OR UNDER MY CLOSE PERSONAL SUPERVISION AND THAT THIS PLAT IS AN ACCURATE REPRESENTATION OF SAID SURVEY, AND IS IN CONFORMITY WITH THE STATE OF IDAHO CODE RELATING TO SURVEYS.



*FROM THE DESK
OF
PAUL ASTON*

May 17, 2024

Burley Highway District
Burley Irrigation District
Cassia School District
United Electric Utility
North Cassia Fire District
South Central Health District
Intermountain Gas Company

Dear Sir and/or Madam.

I am currently assisting with Miguel Hernandez with an Application for an eight-lot rural subdivision. The property for the subdivision is owned by Miguel Hernandez and has one current residence on the property, which is his personal residence. It is his intention to divide the property for dispersion to different family members.

Cassia County requires each of the above-mentioned entities to be notified of the proposed subdivision for review. The County also requires each entity to submit a letter of the capability of service and recognition of such review with any comments or concerns.

The proposed subdivision is located at approximately 510 West Milner Road, west of Burley in Cassia County as indicated on the vicinity map of the Preliminary Subdivision Plat. I am including a copy of all applicable plats for your company or entity review.

For this purpose, I am contacting you to request a letter from each of your companies or entities verifying that you have reviewed the applicable proposed subdivision plat and if applicable that it complies with your requirements and if applicable that you can service this proposed development. In addition, the letter may contain comments or concerns that you might have with respect to this proposal.

Your prompt assistance in this matter will be much appreciated. Cassia County will not proceed with this application without your responses. You may return the letters to Kerry McMurray at Cassia County or myself. Would you please copy me on the direct correspondence? If you have any questions or comments, please feel free to contact me.

Sincerely,

Paul Aston, C.B.O.

*Paul Aston - 283 East 350 North, Rupert, Idaho, 83350
(208) 312-4602 - email: faston@safelink.net*

Paul Aston

From: Sam Andrew <sandrew@uec.coop>
Sent: Tuesday, May 28, 2024 8:08 AM
To: Paul Aston
Cc: Kerry McMurray
Subject: Re: Hernandez Subdivision

Paul,

Thank you for sending this information to me. United is able and willing to serve this subdivision. We will finalize details and costs with the developer as this progresses.

Sam Andrew

United Electric
CO-OP INC.

1330 21st Street
Heyburn, ID 83336
Phone: 208-679-2222

[New Services](#)
[New Memberships](#)

From: Paul Aston <paston@safelink.net>
Sent: Friday, May 24, 2024 11:59 AM
To: Sam Andrew <sandrew@uec.coop>
Subject: Hernandez Subdivision



EXHIBIT
10c

North Cassia Rural Fire District

Shannon Tolman Fire Chief
1235 Miller Ave. Burley, ID 83318
Phone: 1-208-878-7371 Cell: 208-431-6150

To Whom it might concern:

The proposed subdivision at 510 west Milner RD for Miguel Hernandez, Meets the 2018 International Fire Codes. North Cassia Rural Fire Dist. Is the first due for fire emergencies. All roads will have to meet the 2018 IFC codes, all roads will have to meet the 75,000 LB weight limits for fire apparatus roads. And no Fire Access will be aloud off canals.

A handwritten signature in blue ink that reads "Sh Tolman".

Shannon Tolman
Burley / NCRFD Fire Chief

Board Members

Ryan Cranney, Chairman
Darin Moon, Vice Chairman
Monica Mower, Trustee
Mandy Baker, Trustee
Kent Kidd, Trustee



Administration

Sandra Miller, Superintendent
Chris James, Director of Fiscal Affairs
Kim Bedke, Federal Programs Director
Ryun Payne, Student Services Director
Chester Bradshaw, Asst. Superintendent

May 21, 2024

To Whom It May Concern:

Cassia Joint School District #151 has reviewed the applicable proposed subdivision located at 510 West Milner Road in Cassia County. We understand that there is potential for an eight-lot rural subdivision. We have no reservations regarding the project and can support any growth of students this may bring to our schools.

Please feel free to reach out to me if you need more clarification or have any questions.

Respectfully,

Sandra Miller
Superintendent

Paul Aston

EXHIBIT
10e

From: Scott Arnell <SARNELL@PHD5.ID.GOV>
Sent: Friday, August 16, 2024 4:20 PM
To: Kerry McMurray
Cc: Paul Aston
Subject: Hernandez Subdivision

Good Afternoon Mr. McMurray,

I have a few comments pertaining to the proposed Hernandez subdivision. On July 10, 2024 I evaluated test holes excavated in each lot. In the test holes I evaluated Lots 1 and 7 did not have sufficient soil depth. A standard gravity flow drainfield construction needs a minimum of 6 feet of soil above a limiting layer, in this case solid rock. Lot 1 had 33 inches to rock and Lot 7 had 36 inches to rock. The other lots had sufficient depth for septic permits to be issued if requested. Lots 1 and 7 will require engineered proprietary systems. These two lots are potentially buildable but the technology needed to do so is expensive and difficult to install. Please let me know if there is any thing else I can address on the project. Thanks

Scott Arnell
REHS/RS

IMPORTANT: The information contained in this email may be privileged, confidential or otherwise protected from disclosure. All persons are advised that they may face penalties under state and federal law for sharing this information with unauthorized individuals. If you received this email in error, please reply to the sender that you have received this information in error. Also, please delete this email after replying to the sender.

In addition, be advised that any message addressed to this agency's domain is subject to archiving and review by persons other than the intended recipient.



August 20, 2024

Kerry McMurry
Miguel Hernandez

Dear Kerry,

Here is a structured summary of the Burley Irrigation District's (BID) concerns and requirements regarding the proposed subdivision of Miguel Hernandez:

Burley Irrigation District Requirements:

1. **Irrigation Connection Compliance:**
 - Each lot must have an irrigation connection that adheres to BID's guidelines.
 - The connection must originate from a single point of diversion.
 - The existing point of diversion can be used, or a new one can be assigned with board approval.
2. **Surface Water Usage:**
 - Surface water must be used for irrigation if the area being watered exceeds 0.5 acres.
 - A pressurized system with a connected tap to each lot is preferred.
 - If flood irrigation is desired, ditches to each lot will be installed as part of the development. Not to exceed the yearly allotment.
3. **Irrigation System Mapping:**
 - A current map of the entire irrigation system must be provided to BID.
 - The map should include:
 - Point of diversion
 - Main lines/ditches to each lot
 - Locations of yard taps for each lot
4. **State Meter Approval:**
 - All subdivisions must have an approved state meter at the point of diversion.

These requirements must be met to ensure compliance with BID's guidelines for irrigation systems in the proposed subdivision.

Respectfully,

Burley Irrigation District

1 MILE RADIUS HERNANDEZ SUB 2024-13-CU/SUB

Parcel_Num	MailToName	MailToAddr	MailToCity	MailToStat	MailToPost
RP10S22E295020	ZCC ENTERPRISE'S LLC	221 BURKE LN	NAMPA	ID	83686
RP10S22E215475	A&T PROPERTY MANAGEMENT LLC	2147 ALBION AVE	BURLEY	ID	83318
RP10S22E295250	ALVARADO, CALIXTO	1743 NORMAL AVE	BURLEY	ID	83318
RP10S22E200550	ANDERSEN, ROBYN	322 E MAIN ST	BURLEY	ID	83318
RP000150010010	ANDERSON, BRIAN M	496 W 45 N	BURLEY	ID	83318
RP10S22E211635	ANDRUS, RETTA R (DILLREE)	306 E 100 N	MORGAN	UT	84050
RP10S22E211634	ARBOGAST, TED C	451 BOUCK RD	BURLEY	ID	83318
RP10S22E214799	ARBOGAST, THEODORE C	451 BOUCK RD	BURLEY	ID	83318
RP000230010040	ARIAS, ANIBAL	2349 ALMO AVE	BURLEY	ID	83318
RP000150020050	BAILEY, WAYNE D	486 W 30 N	BURLEY	ID	83318
RP00020001030A	BAKER, LELAND C	456 W 90 N	BURLEY	ID	83318
RP10S22E294499	BALCAZAR, ALEJANDRO	2283 W DOVE POINT RD	WEST VALLEY	UT	84119
RP10S22E292402	BARLOW, SHANE D	547 W MILNER RD	BURLEY	ID	83318
RP10S22E280002	BECK, GLEN WILLIAM	48 SOUTH 400 WEST	BURLEY	ID	83318
RP10S22E297203	BECK, ROBERT M	242 S 400 W	BURLEY	ID	83318
RP10S22E215250	BEE STORAGE LLC	915 W 13TH ST	BURLEY	ID	83318
RP10S22E302380	BERRY, DEWEY JR	42 S 600 W	BURLEY	ID	83318
RP10S22E294000	BERRY, TYLER D	1605 DORNIE AVE	N LAS VEGAS	NV	89084
RP10S22E215700	BLAYNEY, THOMAS J	2419 BURTON AVE	BURLEY	ID	83318
RP000230020020	BRAEGGER, VICTOR B	9 S 560 W	BURLEY	ID	83318
RPSS0100010030	BRAMBILA, JUAN MANUEL	370 EAST 27TH STREET	BURLEY	ID	83318
RP10S22E216301	BRYANT L/E, ELLA	1 N 500 W	BURLEY	ID	83318
RP10S22E293805	BURLEY HIGHWAY DISTRICT	19 E 200 S	BURLEY	ID	83318
RP10S22E201251	BURLEY IRRIGATION DISTRICT	246 EAST 100 SOUTH	BURLEY	ID	83318
RP000150030030	CANELO, FROYLAN	45 N 483 W	BURLEY	ID	83318
RP10S22E295890	CANELO, JENNIFER	61 S 600 W	BURLEY	ID	83318
RP10S22E294226	CARDENAS, MARIA ELVA	751 BURTON AVE	BURLEY	ID	83318
RP10S22E214250	CARRICK, JACOB	PO BOX 734	BURLEY	ID	83318
RP00023003004A	CASTRO, MICHAEL L	554 W 17 S	BURLEY	ID	83318
RP000150020060	CEJA, JOSE MEDRANO	40 N 483 W	BURLEY	ID	83318
RP10S22E209301	CERVANTES, ANTONIO	1806 W DRY	SAN SABA	TX	76877
RP000150020090	CHILD, DAVID J	489 W 45 N	BURLEY	ID	83318
RP10S22E286175	CHRISTENSEN, PAUL	79 S 500 W	BURLEY	ID	83318
RP10S22E211298	CLARK, ROBERT A	2474 ROCK CREEK ROAD	HANSEN	ID	83334
RP10S22E214300	CLEGG, KAYLENE L	452 W 60 N	BURLEY	ID	83318
RP00021001011A	COLE, LILAH J	430 TAMI DR	BURLEY	ID	83318
RP10S22E211660	COOPER, DANNY	PO BOX 258	OAKLEY	ID	83346
RP000820010010	COX, BOBBY RAYMOND	448 W 7 S	BURLEY	ID	83318
RP000150020030	COX, SUNIA J	492 W 30 N	BURLEY	ID	83318
RP10S22E211799	CRUCES-DIOSDADO, MARIO	427 W BOUCK RD	BURLEY	ID	83318
RP10S22E294052	CRUZ, NOEL	830 14TH STREET #10	HEYBURN	ID	83336
RP10S22E293850	CUEVAS, CARLOS LOPEZ	598 W 40 S	BURLEY	ID	83318
RP10S22E214349	CUEVAS, JOSE	313 RAMBLEWOOD DR	BURLEY	ID	83318
RP10S22E207000	DAVIS, ROBERT JOHN	576 W MILNER RD	BURLEY	ID	83318
RP10S22E214230	DELGADO, RAFAEL	3131 W WAPATO DR UNIT 3E	MOSES LAKE	WA	98837
RP000230020040	DENIZ, RAMON	13 S 560 W	BURLEY	ID	83318
RP10S22E211755	DENTON, DANIEL	433 BOUCK RD	BURLEY	ID	83318
RP10S22E211760	DENTON, LANNY J	431 BOUCK RD	BURLEY	ID	83318
RP10S22E294215	DIAZ, JAVIER A	223 1ST STREET	RUPERT	ID	83350-1903
RP00020001032A	EAMES, DARLA	221 S 30 W	BURLEY	ID	83318
RP10S22E282575	EGAN, ROBERT D	471 W HWY 30	BURLEY	ID	83318
RP10S22E295398	EKINS, CHRIS	563 WEST HWY 30	BURLEY	ID	83318
RP10S22E294055	ELIZONDO, ARMANDO J	4912 LASTER LN	CALDWELL	ID	83606
RP10S22E211482	EMERSON, MICHELLE K	61 N 450 W	BURLEY	ID	83318
RP10S22E293430	FREEDOM FINANCIAL GROUP LLC	PO BOX 221	JEROME	ID	83338
RP10S22E290151	FUNK, JORDAN	3107 N 4500 E	MURTAUGH	ID	83344
RP10S22E290141	FUNK, JORDAN P	3107 N 4500 E	MURTAUGH	ID	83344
RP10S22E294649	GERARD FAMILY TRUST	23910 HWY 30 E	MURTAUGH	ID	83344
RP10S22E214675	GERHARDT, ESPERANZA R	461 BOUCK RD	BURLEY	ID	83318

RP000230010010	GERHARDT, RUBEN	569 WEST MILNER ROAD	BURLEY	ID	83318
RP00023001002A	GERHARDT, RUBEN M	569 WEST MILNER ROAD	BURLEY	ID	83318
RP10S22E294049	GERRARD, JOHN M	PO BOX 1043	BURLEY	ID	83318
RP000150020070	GILSON, JACK III	42 N 483 W	BURLEY	ID	83318
RP10S22E211301	GLAESEMANN, MAX ALFRED	425 TAMI DR	BURLEY	ID	83318
RP10S22E286180	GOCHNOUR, REAGAN J	79 S 500 W	BURLEY	ID	83318
RP10S22E214750	GODFREY , CLAVELL L/E	453 BOUCK RD	BURLEY	ID	83318
RP000230010080	GRATZER, MARK A	565 WEST MILNER RD	BURLEY	ID	83318
RP10S22E295882	GUNDER, PATTY S	71 S 600 W	BURLEY	ID	83318
RP10S22E294576	GUTIERREZ, MANUEL	571 W 40 S	BURLEY	ID	83318
RP10S22E302388	HAAG, TERESA ANN	44 S 600 W	BURLEY	ID	83318
RP10S22E294400	HAMILTON, BETH	566 WEST 40 SOUTH	BURLEY	ID	83318
RP10S22E283150	HANKS, CORY	80 S 350 W	BURLEY	ID	83318
RP10S22E290000	HANSEN, CABE G	510 W HWY 30	BURLEY	ID	83318
RP10S22E214320	HARO, MARINA G	456 WEST BOUCK RD	BURLEY	ID	83318
RP000820010050	HARRIS, JOSHUA GRANT	643 DEON ST	BURLEY	ID	83318
RP000820010180	HARRIS, LOGAN DAVID	838 S 549 W	BURLEY	ID	83318
RP000820010020	HARRIS, RANDALL SCOTT	217 W 72 S	BURLEY	ID	83318
RP000150020110	HARTMAN, JACOB	495 W 45 N	BURLEY	ID	83318
RP10S22E206450	HATCH, LONNIE K	578 WEST MILNER ROAD	BURLEY	ID	83318
RP10S22E302100	HAWKES, EVA R	1807 GRANDVIEW LANE	BURLEY	ID	83318
RP10S22E294360	HAYHURST, LARRY W	565 W 17 S	BURLEY	ID	83318
RP000230010060	HERBERT, DOUG	PO BOX 52	HEYBURN	ID	83336
RP10S22E295135	HERNANDEZ, ADELFO VENEGAS	1751 NORMAL AVE	BURLEY	ID	83318
RP10S22E209351	HERNANDEZ, MIGUEL	510 WEST MILNER ROAD	BURLEY	ID	83318
RP10S22E295126	HERNANDEZ-VENEGAS, AARON	572 W HWY 30	BURLEY	ID	83318
RP000230030060	HERRERA, JUAN	562 W 17 S	BURLEY	ID	83318
RP10S22E301949	HOBBS, JIMMIE L	36 SOUTH 600 WEST	BURLEY	ID	83318
RP10S22E302250	HOBBS, JOEL A	40 S 600 W	BURLEY	ID	83318
RP10S22E204350	HOBSON FAMILY RIVER HOUSE CLUB LLC	22 S 700 W	BURLEY	ID	83318
RP10S22E199550	HOBSON, DAVID MARK	24 S 700 W	BURLEY	ID	83318
RP000230030010	HOLT, LINDA LARUE	568 W 17 S	BURLEY	ID	83318
RP10S22E294797	HOLEIS, DEVON TAYLOR	45 SOUTH 550 WEST	BURLEY	ID	83318
RP10S22E292525	J A MAGANA TRUCKING LLC	949 ZION ST	BURLEY	ID	83318
RP000230010070	JACKSON, JOHN	8 SOUTH 560 WEST	BURLEY	ID	83318
RP10S22E212219	JAUREGUI, MARIBEL	425 W BOUCK RD	BURLEY	ID	83318
RP000230030020	KENNY, STORMY	565 W 13 S	BURLEY	ID	83318
RP000150030020	KERR, CLINTON J	1013 W 400 S	HEYBURN	ID	83336
RP000230030030	KOCH, DELNO R	1071 SANDY GLEN LN	BURLEY	ID	83318
RP000150020010	LARA, ANTONIO	496 W 30 N	BURLEY	ID	83318
RP10S22E294825	LARIOS, FORTUNATO	546 WEST HWY 30	BURLEY	ID	83318
RP10S22E212600	LARSON, GLEN E	470 W 90 N	BURLEY	ID	83318
RP10S22E214235	LARUE, RANDY	54 N 450 W	BURLEY	ID	83318
RP10S22E211747	LINDAUER, JUSTIN	717 BERKELEY AVE	BURLEY	ID	83318
RP10S22E214510	LOPEZ, CARLOS	109 1ST ST	RUPERT	ID	83350
RP10S22E217201	MANNING, JENNIFER KECHTER	11486 W COLEEN ST	BOISE	ID	83709
RP10S22E295576	MANRIQUEZ, PETRONILO	55 S 600 W	BURLEY	ID	83318
RP000150020040	MARINO, ANTONIO MARTINEZ	488 W 30 N	BURLEY	ID	83318
RP000230020050	MARTINDALE, JOE L	555 WEST MILNER ROAD	BURLEY	ID	83318
RP10S22E280625	MARTINEZ RODRIGUEZ, JOSE ANTONIO	427 W HWY 30	BURLEY	ID	83318
RP10S22E292900	MARTINEZ, CIRA	1427 ALMO AVENUE	BURLEY	ID	83318
RPSS0100010010	MARTINEZ, LORENZA	21 S 550 W	BURLEY	ID	83318
RPSS0100010020	MARTINEZ-DUQUE, FILIBERTO	27 S 550 W	BURLEY	ID	83318
RP10S22E218403	MCCAIN FOODS USA INC, ATTN: ACCOUNTING	1 TOWER LN, 11TH FLOOR	OAKBROOK TER	IL	60181
RP000150020020	MEDRANO, JESUS	494 WEST 30 NORTH	BURLEY	ID	83318
RP10S22E295401	MENDEZ, JESUS	2331 W 16TH ST	BURLEY	ID	83318
RP10S22E293745	MIDDLESWORTH, JOHN CHARLES	5734 NUTWOOD CIR	SIMI VALLEY	CA	93063
RP10S22E292485	MILLARD, JOHN	474 W HWY 30	BURLEY	ID	83318
RP10S22E216500	MILLARD, PAULA, FAMILY TRUST	474 W HWY 30	BURLEY	ID	83318
RP10S22E212102	MILLER, ROY A	422 BOUCK RD	BURLEY	ID	83318
RP000230020010	MILLER, VIRGIL	554 W 13 S	BURLEY	ID	83318

RP10S22E211356	MOSQUEDA, RAMON GOMEZ	959 SCHODDE AVE	BURLEY	ID	83318
RP10S22E214310	MOSQUEDA, RAMON GOMEZ	57 N 450 W	BURLEY	ID	83318
RP10S22E294652	MUSICK, JASON L	41 SOUTH 550 WEST	BURLEY	ID	83318
RP10S22E290030	MUSICK, LYLE	8 S 500 W	BURLEY	ID	83318
RP10S22E295001	NEVAREZ, ABELINA B	554 W HWY 30	BURLEY	ID	83318
RP10S22E211225	NEVAREZ, ADRIAN	3826 W 8350 S	WEST JORDAN	UT	84081
RP10S22E294700	OLIVER, CARL W	43 S 550 W	BURLEY	ID	83318
RP10S22E211655	OLIVER, ROGER K	52 CONLEY LANE	BURLEY	ID	83318
RP10S22E214725	ORBAN, JOSEPH E	455 BOUCK ROAD	BURLEY	ID	83318
RP00020001034A	OSTERHOUT, GAYLEN D	466 WEST 90 NORTH	BURLEY	ID	83318
RP000230010050	OVITT, SUSAN K	PO BOX 75	MELROSE	MT	59743
RP10S22E211640	PASKETT, ILA	450 BOUCK RD	BURLEY	ID	83318
RP10S22E211352	PASKETT, JAMES M	450 BOUCK RD	BURLEY	ID	83318
RP10S22E211639	PASKETT, JAMES M	450 BOUCK RD	BURLEY	ID	83318
RP10S22E307201	PATTCO, LLLP	1800 Z ST	HEYBURN	ID	83336
RP10S22E296151	PATTERSON, RUSSELL V	1800 Z ST	HEYBURN	ID	83336
RP10S22E284801	PEARSON, RYAN H, FAMILY TRUST	245 SOUTH 50 EAST	BURLEY	ID	83318
RP10S22E211749	PEDERSEN, CHARLEEN	435 BOUCK RD	BURLEY	ID	83318
RP10S22E211649	PETERSON, ARNOLD E	441 BOUCK RD	BURLEY	ID	83318
RP10S22E211650	PHERIGO, OTTIS D, SR	424 BOUCK RD	BURLEY	ID	83318
RP10S22E283003	PINCOCK, RUSSELL KENT	481 W HWY 30	BURLEY	ID	83318
RP10S22E302399	PIPER, CHERYL	48 S 600 W	BURLEY	ID	83318
RP10S22E200501	PR ENTERPRISES LLC	322 EAST MAIN ST	BURLEY	ID	83318
RP10S22E214530	QUIGLEY, RUSSELL	462 W BOUCK RD	BURLEY	ID	83318
RP10S22E294053	RAMIREZ, FERNANDO ZAMUDIO	583 W 40 S	BURLEY	ID	83318
RP10S22E218901	RAMOS, CESAR	1706 NORTH ROSE AVE	COMPTON	CA	90221
RP00015001004A	RAMSEY, GLENN D	486 WEST 45 NORTH	BURLEY	ID	83318
RP10S22E209500	RANGEL, RAYMOND G L/E	21672 VAN SLYKE	WILDER	ID	83676
RP10S22E285401	RASMUSSEN, LAYNE	P O BOX 39	BURLEY	ID	83318
RP10S22E295850	REMENTERIA, MIGUEL	574 W HWY 30	BURLEY	ID	83318
RP10S22E212221	RICHARDS, JAMES DANIEL	423 W BOUCK RD	BURLEY	ID	83318
RP10S22E293001	RIO VISTA EQUIPMENT LLC	PO BOX 1204	BURLEY	ID	83318
RP000150010020	RIOS, MOISES F	494 W 45 N	BURLEY	ID	83318
RP10S22E280800	ROBINSON, ELAINE, LIVING TRUST	1880 HWY 30	HEYBURN	ID	83336
RP10S22E282400	ROBINSON, LANCE KANE	P O BOX 154	ALBION	ID	83311
RP000150010050	ROJAS, JOEL	484 W 45 N	BURLEY	ID	83318
RP10S22E295888	ROWLEY, SHERRY	1930 E 16TH ST #3	BURLEY	ID	83318
RP10S22E207200	S & D HANKS PROPERTIES LLC	3618 N 900 W	PLEASANT GROVE	UT	84062
RP10S22E293735	SANTANA, HERNANDO ALVAREZ	584 WEST 40 SOUTH	BURLEY	ID	83318
RP10S22E294573	SANTANA, RAMON ALVAREZ	575 W 40 S	BURLEY	ID	83318
RP10S22E283175	SANTIAGO, MIGUEL VALENTIN	495 W HWY 30	BURLEY	ID	83318
RP10S22E214520	SAUCEDO, JOSE G VILLANUEVA	321 SOUTH 4TH STREET	RUPERT	ID	83350
RP10S22E206452	SEIBOLD, N CHRISTOPHER	580 WEST MILNER ROAD	BURLEY	ID	83318
RP10S22E209400	SELF, FRANK D	522 W MILNER RD	BURLEY	ID	83318
RP10S22E208699	SELF, SHELLY	522 WEST MILNER ROAD	BURLEY	ID	83318
RP10S22E294800	SEVERE, SUZETTE	557 W HWY 30	BURLEY	ID	83318
RP10S22E208750	SHAW, DEETTE	2288 RUSHMORE DR	MARIETTA	GA	30062
RP10S22E293899	SLACK, ELMER	590 W 40 S	BURLEY	ID	83318
RP10S22E293800	SLACK, ELMER JR	590 WEST 40 SOUTH	BURLEY	ID	83318
RP10S22E293650	SLACK, ELMER, JR	590 WEST 40 SOUTH	BURLEY	ID	83318
RP10S22E214700	SMITH, JAY L	457 BOUCK ROAD	BURLEY	ID	83318
RP000150030010	SOLIS, LAUREANO	39 NORTH 483 WEST	BURLEY	ID	83318
RP10S22E293240	SOUTHWEST IRRIGATION DISTRICT	PO BOX 668	BURLEY	ID	83318
RP10S22E214220	STEEL, TREYSEN HYRUM	1648 SHOESTRING ROAD	GOODING	ID	83330
RP10S22E294350	STRELING, WILLIAM	565 W 13 S	BURLEY	ID	83318
RP10S22E218751	TELLEZ, VERONICA MEDRANO	440 W HWY 30	BURLEY	ID	83318
RP10S22E208850	THAXTON, SETH JACOB	526 W MILNER RD	BURLEY	ID	83318
RP10S22E212222	THOMPSON, MIRIAM J	PO BOX 223	DECLO	ID	83323
RP10S22E293950	TIBBITTS, SCOTT	45 SOUTH 600 WEST	BURLEY	ID	83318
RP10S22E293970	TIBBITTS, SCOTT L	45 S 600 W	BURLEY	ID	83318
RP10S22E292476	TREVINO, JULIAN JR	550 WEST MILNER ROAD	BURLEY	ID	83318

RP000760010030	UHRICH, THORDIS	574 W 40 S	BURLEY	ID	83318
RP10S22E211748	VALDEZ, DEBORAH L	437 A BOUCK RD	BURLEY	ID	83318
RP10S22E218700	VAZQUEZ-LOPEZ, LEONARDO	448 WEST HWY 30	BURLEY	ID	83318
RP10S22E214500	VICTORIA, RIGOBERTO	212 COUNTRYSIDE DR	RUPERT	ID	83350
RP10S22E217050	WARD, THOMAS C	450 W HWY 30	BURLEY	ID	83318
RP10S22E215401	WARNICK, CURTIS JON	45 N 477 W	BURLEY	ID	83318
RP10S22E206800	WILLIAMS, WADE E	19 NORTH 570 WEST	BURLEY	ID	83318
RP10S22E206440	WOODBURY, STANLEY	582 W MILNER RD	BURLEY	ID	83318
RP10S22E294550	WOODWARD, WARREN	567 WEST 40 SOUTH	BURLEY	ID	83318
RP000820010170	YOUNG, BRYAN WENDELL	445 W 7 S	BURLEY	ID	83318
RP10S22E209598	ZAVALA , ALEJANDRO ZAVALA	2 N 500 W	BURLEY	ID	83318

2CC ENTERPRISE'S LLC
221 BURKE LN
NAMPA, ID 83686

A&T PROPERTY MANAGEMENT LLC
2147 ALBION AVE
BURLEY, ID 83318

A&T PROPERTY MANAGEMENT LLC
2147 ALBION AVE
BURLEY, ID 83318

EXHIBIT
11 a

ALVARADO, CALIXTO
1743 NORMAL AVE
BURLEY, ID 83318

ANDERSEN, ROBYN
322 E MAIN ST
BURLEY, ID 83318

ANDERSON, BRIAN M
496 W 45 N
BURLEY, ID 83318

ANDRUS, RETTA R (DILLREE)
306 E 100 N
MORGAN, UT 84050

ARBOGAST, TED C
451 BOUCK RD
BURLEY, ID 83318

ARBOGAST, THEODORE C
451 BOUCK RD
BURLEY, ID 83318

ARIAS, ANIBAL
2349 ALMO AVE
BURLEY, ID 83318

BAILEY, WAYNE D
486 W 30 N
BURLEY, ID 83318

BAKER, LELAND C
456 W 90 N
BURLEY, ID 83318

BALCAZAR, ALEJANDRO
2283 W DOVE POINT RD
WEST VALLEY, UT 84119

BARLOW, SHANE D
547 W MILNER RD
BURLEY, ID 83318

BARLOW, SHANE D
547 WEST MILNER RD
BURLEY, ID 83318

BECK, GLEN WILLIAM
48 SOUTH 400 WEST
BURLEY, ID 83318

BECK, ROBERT M
242 S 400 W
BURLEY, ID 83318

BEE STORAGE LLC
915 W 13TH ST
BURLEY, ID 83318

BERRY, DEWEY JR
42 S 600 W
BURLEY, ID 83318

BERRY, TYLER D
1605 DORNIE AVE
N LAS VEGAS, NV 89084

BLAYNEY, THOMAS J
2419 BURTON AVE
BURLEY, ID 83318

BRAEGGER, VICTOR B
9 S 560 W
BURLEY, ID 83318

BRAMBILA, JUAN MANUEL
370 EAST 27TH STREET
BURLEY, ID 83318

BRYANT L/E, ELLA
1 N 500 W
BURLEY, ID 83318

BURLEY HIGHWAY DISTRICT
19 E 200 S
BURLEY, ID 83318

BURLEY IRRIGATION DISTRICT
246 EAST 100 SOUTH
BURLEY, ID 83318

CANELO, FROYLAN
45 N 483 W
BURLEY, ID 83318

CANELO, JENNIFER
61 S 600 W
BURLEY, ID 83318

CARDENAS, MARIA ELVA
751 BURTON AVE
BURLEY, ID 83318

CARRICK, JACOB
PO BOX 734
BURLEY, ID 83318

CASTRO, MICHAEL L
554 W 17 S
BURLEY, ID 83318

CEJA, JOSE MEDRANO
40 N 483 W
BURLEY, ID 83318

CERVANTES, ANTONIO
1806 W DRY
SAN SABA, TX 76877

CHILD, DAVID J
489 W 45 N
BURLEY, ID 83318

CHRISTENSEN, PAUL
79 S 500 W
BURLEY, ID 83318

CLARK, ROBERT A
2474 ROCK CREEK ROAD
HANSEN, ID 83334

CLEGG, KAYLENE L
452 W 60 N
BURLEY, ID 83318

COLE, LILAH J
430 TAMI DR
BURLEY, ID 83318

COOPER, DANNY
PO BOX 258
OAKLEY, ID 83346

COX, BOBBY RAYMOND
448 W 7 S
BURLEY, ID 83318

COX, SUNIA J
492 W 30 N
BURLEY, ID 83318

CRUCES-DIOSDADO, MARIO
427 W BOUCK RD
BURLEY, ID 83318

CRUZ, NOEL
830 14TH STREET #10
HEYBURN, ID 83336

CUEVAS, CARLOS LOPEZ
598 W 40 S
BURLEY, ID 83318

CUEVAS, JOSE
313 RAMBLEWOOD DR
BURLEY, ID 83318

CUEVAS, JOSE
313 RAMBLEWOOD DRIVE
BURLEY, ID 83318

DAVIS, ROBERT JOHN
576 W MILNER RD
BURLEY, ID 83318

DELGADO, RAFAEL
3131 W WAPATO DR UNIT 38
MOSES LAKE, WA 98837

DENIZ, RAMON
13 S 560 W
BURLEY, ID 83318

DENTON, DANIEL
433 BOUCK RD
BURLEY, ID 83318

DENTON, LANNY J
431 BOUCK RD
BURLEY, ID 83318

DIAZ, JAVIER A
223 1ST STREET
RUPERT, ID 83350-1903

EAMES, DARLA
221 S 30 W
BURLEY, ID 83318

EGAN, ROBERT D
471 W HWY 30
BURLEY, ID 83318

EKINS, CHRIS
563 WEST HWY 30
BURLEY, ID 83318

EKINS, CHRIS
563 W HWY 30
BURLEY, ID 83318

ELIZONDO, ARMANDO J
4912 LASTER LN
CALDWELL, ID 83606

EMERSON, MICHELLE K
61 N 450 W
BURLEY, ID 83318

FREEDOM FINANCIAL GROUP LLC
PO BOX 221
JEROME, ID 83338

FUNK, JORDAN
3107 N 4500 E
MURTAUGH, ID 83344

FUNK, JORDAN P
3107 N 4500 E
MURTAUGH, ID 83344

GERARD FAMILY TRUST
23910 HWY 30 E
MURTAUGH, ID 83344

GERHARDT, ESPERANZA R
461 BOUCK RD
BURLEY, ID 83318

GERHARDT, RUBEN
569 WEST MILNER ROAD
BURLEY, ID 83318

GERHARDT, RUBEN M
569 WEST MILNER ROAD
BURLEY, ID 83318

GERRARD, JOHN M
PO BOX 1043
BURLEY, ID 83318

GILSON, JACK III
42 N 483 W
BURLEY, ID 83318

GLAESEMANN, MAX ALFRED
425 TAMI DR
BURLEY, ID 83318

GOCHNOUR, REAGAN J
79 S 500 W
BURLEY, ID 83318

GODFREY , CLAVELL L/E
453 BOUCK RD
BURLEY, ID 83318

GRATZER, MARK A
565 WEST MILNER RD
BURLEY, ID 83318

GUNDER, PATTY S
71 S 600 W
BURLEY, ID 83318

GUTIERREZ, MANUEL
571 W 40 S
BURLEY, ID 83318

HAAG, TERESA ANN
44 S 600 W
BURLEY, ID 83318

HAMILTON, BETH
566 WEST 40 SOUTH
BURLEY, ID 83318

HANKS, CORY
80 S 350 W
BURLEY, ID 83318

HANSEN, CABE G
510 W HWY 30
BURLEY, ID 83318

HARO, MARINA G
456 WEST BOUCK RD
BURLEY, ID 83318

HARRIS, JOSHUA GRANT
643 DEON ST
BURLEY, ID 83318

HARRIS, LOGAN DAVID
838 S 549 W
BURLEY, ID 83318

HARRIS, RANDALL SCOTT
217 W 72 S
BURLEY, ID 83318

HARTMAN, JACOB
495 W 45 N
BURLEY, ID 83318

HATCH, LONNIE K
578 WEST MILNER ROAD
BURLEY, ID 83318

HAWKES, EVA R
1807 GRANDVIEW LANE
BURLEY, ID 83318

HAYHURST, LARRY W
565 W 17 S
BURLEY, ID 83318

HERBERT, DOUG
PO BOX 52
HEYBURN, ID 83336

HERNANDEZ, ADELFO VENEGAS
1751 NORMAL AVE
BURLEY, ID 83318

HERNANDEZ, MIGUEL
510 WEST MILNER ROAD
BURLEY, ID 83318

HERNANDEZ-VENEGAS, AARON
572 W HWY 30
BURLEY, ID 83318

HERRERA, JUAN
562 W 17 S
BURLEY, ID 83318

HOBBS, JIMMIE L
36 SOUTH 600 WEST
BURLEY, ID 83318

HOBBS, JOEL A
40 S 600 W
BURLEY, ID 83318

HOBSON FAMILY RIVER HOUSE
CLUB LLC
22 S 700 W
BURLEY, ID 83318

HOBSON, DAVID MARK
24 S 700 W
BURLEY, ID 83318

HOLT, LINDA LARUE
568 W 17 S
BURLEY, ID 83318

HOREJS, DEVON TAYLOR
45 SOUTH 550 WEST
BURLEY, ID 83318

J A MAGANA TRUCKING LLC
949 ZION ST
BURLEY, ID 83318

JACKSON, JOHN
8 SOUTH 560 WEST
BURLEY, ID 83318

JAUREGUI, MARIBEL
425 W BOUCK RD
BURLEY, ID 83318

KENNY, STORMY
565 W 13 S
BURLEY, ID 83318

KERR, CLINTON J
1013 W 400 S
HEYBURN, ID 83336

KOCH, DELNO R
1071 SANDY GLEN LN
BURLEY, ID 83318

LARA, ANTONIO
496 W 30 N
BURLEY, ID 83318

LARIOS, FORTUNATO
546 WEST HWY 30
BURLEY, ID 83318

LARIOS, FORTUNATO
546 W HWY 30
BURLEY, ID 83318

LARSON, GLEN E
470 W 90 N
BURLEY, ID 83318

LARUE, RANDY
54 N 450 W
BURLEY, ID 83318

LINDAUER, JUSTIN
717 BERKELEY AVE
BURLEY, ID 83318

LOPEZ, CARLOS
109 1ST ST
RUPERT, ID 83350

MANNING, JENNIFER KECHTER
11486 W COLEEN ST
BOISE, ID 83709

MANRIQUEZ, PETRONILO
55 S 600 W
BURLEY, ID 83318

MARINO, ANTONIO MARTINEZ
488 W 30 N
BURLEY, ID 83318

MARTINDALE, JOE L
555 WEST MILNER ROAD
BURLEY, ID 83318

MARTINEZ RODRIGUEZ, JOSE
ANTONIO
427 W HWY 30
BURLEY, ID 83318

MARTINEZ, CIRA
1427 ALMO AVENUE
BURLEY, ID 83318

MARTINEZ, LORENZA
21 S 550 W
BURLEY, ID 83318

MARTINEZ-DUQUE, FILIBERTO
27 S 550 W
BURLEY, ID 83318

MCCAIN FOODS USA INC, ATTN:
ACCOUNTING
1 TOWER LN, 11TH FLOOR
OAKBROOK TER, IL 60181

MEDRANO, JESUS
494 WEST 30 NORTH
BURLEY, ID 83318

MENDEZ, JESUS
2331 W 16TH ST
BURLEY, ID 83318

MIDDLESWORTH, JOHN CHARLES
5734 NUTWOOD CIR
SIMI VALLEY, CA 93063

MILLARD, JOHN
474 W HWY 30
BURLEY, ID 83318

MILLARD, PAULA, FAMILY TRUST
474 W HWY 30
BURLEY, ID 83318

MILLER, ROY A
422 BOUCK RD
BURLEY, ID 83318

MILLER, VIRGIL
554 W 13 S
BURLEY, ID 83318

MOSQUEDA, RAMON GOMEZ
959 SCHODDE AVE
BURLEY, ID 83318

MOSQUEDA, RAMON GOMEZ
57 N 450 W
BURLEY, ID 83318

MUSICK, JASON L
41 SOUTH 550 WEST
BURLEY, ID 83318

MUSICK, LYLE
8 S 500 W
BURLEY, ID 83318

NEVAREZ, ABELINA B
554 W HWY 30
BURLEY, ID 83318

NEVAREZ, ADRIAN
3826 W 8350 S
WEST JORDAN, UT 84081

OLIVER, CARL W
43 S 550 W
BURLEY, ID 83318

OLIVER, ROGER K
52 CONLEY LANE
BURLEY, ID 83318

ORBAN, JOSEPH E
455 BOUCK ROAD
BURLEY, ID 83318

OSTERHOUT, GAYLEN D
466 WEST 90 NORTH
BURLEY, ID 83318

OVITT, SUSAN K
PO BOX 75
MELROSE, MT 59743

PASKETT, ILA
450 BOUCK RD
BURLEY, ID 83318

PASKETT, JAMES M
450 BOUCK RD
BURLEY, ID 83318

PASKETT, JAMES M
450 BOUCK RD
BURLEY, ID 83318

PATTCO, LLLP
1800 Z ST
HEYBURN, ID 83336

PATTERSON, RUSSELL V
1800 Z ST
HEYBURN, ID 83336

PEARSON, RYAN H, FAMILY TRUST
245 SOUTH 50 EAST
BURLEY, ID 83318

PEDERSEN, CHARLEEN
435 BOUCK RD
BURLEY, ID 83318

PETERSON, ARNOLD E
441 BOUCK RD
BURLEY, ID 83318

PERIGO, OTTIS D, SR
424 BOUCK RD
BURLEY, ID 83318

PINCOCK, RUSSELL KENT
481 W HWY 30
BURLEY, ID 83318

PINCOCK, RUSSELL KENT
481 WEST HWY 30
BURLEY, ID 83318

PIPER, CHERYL
48 S 600 W
BURLEY, ID 83318

PR ENTERPRISES LLC
322 EAST MAIN ST
BURLEY, ID 83318

PR ENTERPRISES LLC
322 EAST MAIN STREET
BURLEY, ID 83318

QUIGLEY, RUSSELL
462 W BOUCK RD
BURLEY, ID 83318

RAMIREZ, FERNANDO ZAMUDIO
583 W 40 S
BURLEY, ID 83318

RAMOS, CESAR
1706 NORTH ROSE AVE
COMPTON, CA 90221

RAMOS, CESAR
1706 N ROSE AVE
COMPTON, CA 90221

RAMSEY, GLENN D
486 WEST 45 NORTH
BURLEY, ID 83318

RANGEL, RAYMOND G L/E
21672 VAN SLYKE
WILDER, ID 83676

RASMUSSEN, LAYNE
P O BOX 39
BURLEY, ID 83318

RASMUSSEN, LAYNE
PO BOX 39
BURLEY, ID 83318

REMENTERIA, MIGUEL
574 W HWY 30
BURLEY, ID 83318

REMENTERIA, MIGUEL
574 WEST HIGHWAY 30
BURLEY, ID 83318

RICHARDS, JAMES DANIEL
423 W BOUCK RD
BURLEY, ID 83318

RIO VISTA EQUIPMENT LLC
PO BOX 1204
BURLEY, ID 83318

RIO VISTA EQUIPMENT LLC
P.O. BOX 1204
BURLEY, ID 83318

RIOS, MOISES F
494 W 45 N
BURLEY, ID 83318

ROBINSON, ELAINE, LIVING TRUST
1880 HWY 30
HEYBURN, ID 83336

ROBINSON, LANCE KANE
P O BOX 154
ALBION, ID 83311

ROJAS, JOEL
484 W 45 N
BURLEY, ID 83318

ROWLEY, SHERRY
1930 E 16TH ST #3
BURLEY, ID 83318

S & D HANKS PROPERTIES LLC
3618 N 900 W
PLEASANT GROVE, UT 84062

SANTANA, HERNANDO ALVAREZ
584 WEST 40 SOUTH
BURLEY, ID 83318

SANTANA, RAMON ALVAREZ
575 W 40 S
BURLEY, ID 83318

SANTANA, RAMON ALVAREZ
575 WEST 40 SOUTH
BURLEY, ID 83318

SANTIAGO, MIGUEL VALENTIN
495 W HWY 30
BURLEY, ID 83318

SAUCEDO, JOSE G VILLANUEVA
321 SOUTH 4TH STREET
RUPERT, ID 83350

SEIBOLD, N CHRISTOPHER
580 WEST MILNER ROAD
BURLEY, ID 83318

SELF, FRANK D
522 W MILNER RD
BURLEY, ID 83318

SELF, SHELLY
522 WEST MILNER ROAD
BURLEY, ID 83318

SEVERE, SUZETTE
557 W HWY 30
BURLEY, ID 83318

SHAW, DEETTE
2288 RUSHMORE DR
MARIETTA, GA 30062

SLACK, ELMER
590 W 40 S
BURLEY, ID 83318

SLACK, ELMER JR
590 WEST 40 SOUTH
BURLEY, ID 83318

SLACK, ELMER, JR
590 WEST 40 SOUTH
BURLEY, ID 83318

SMITH, JAY L
457 BOUCK ROAD
BURLEY, ID 83318

SOLIS, LAUREANO
39 NORTH 483 WEST
BURLEY, ID 83318

SOUTHWEST IRRIGATION DISTRICT
PO BOX 668
BURLEY, ID 83318

STEEL, TREYSEN HYRUM
1648 SHOESTRING ROAD
GOODING, ID 83330

STRELING, WILLIAM
565 W 13 S
BURLEY, ID 83318

TELLEZ, VERONICA MEDRANO
440 W HWY 30
BURLEY, ID 83318

THAXTON, SETH JACOB
526 W MILNER RD
BURLEY, ID 83318

THOMPSON, MIRIAM J
PO BOX 223
DECLO, ID 83323

TIBBITTS, SCOTT
45 SOUTH 600 WEST
BURLEY, ID 83318

TIBBITTS, SCOTT L
45 S 600 W
BURLEY, ID 83318

TIBBITTS, SCOTT L
45 SOUTH 600 WEST
BURLEY, ID 83318

TREVINO, JULIAN JR
550 WEST MILNER ROAD
BURLEY, ID 83318

UHRICH, THORDIS
574 W 40 S
BURLEY, ID 83318

VALDEZ, DEBORAH L
437 A BOUCK RD
BURLEY, ID 83318

VAZQUEZ-LOPEZ, LEONARDO
448 WEST HWY 30
BURLEY, ID 83318

VICTORIA, RIGOBERTO
212 COUNTRYSIDE DR
RUPERT, ID 83350

WARD, THOMAS C
450 W HWY 30
BURLEY, ID 83318

WARNICK, CURTIS JON
45 N 477 W
BURLEY, ID 83318

WILLIAMS, WADE E
19 NORTH 570 WEST
BURLEY, ID 83318

WOODBURY, STANLEY
582 W MILNER RD
BURLEY, ID 83318

WOODWARD, WARREN
567 WEST 40 SOUTH
BURLEY, ID 83318

YOUNG, BRYAN WENDELL
445 W 7 S
BURLEY, ID 83318

ZAVALA , ALEJANDRO ZAVALA
2 N 500 W
BURLEY, ID 83318

Emma Harrision
Hawley A Harrison Jr
450 S 1250 W
Heyburn, ID 83336

Henry Lynn Schodde
Sheila Catmull
139 LOST TRAIL PL
Idaho Falls, ID 83404

KENAN IDAHO FARMS LLC
PO BOX 707
Heyburn, ID 83336

KOSTKA REVOCABLE TRUST
PO Box 707
Heyburn, ID 83336

A & B IRRIGATION DISTRICT
PO Box 675
Rupert, ID 83350

KT RIVERVIEW LAND LLC
672 W 100 S
Paul, ID 83347

EXHIBIT
11 b

NOTICE OF HEARING
BEFORE CASSIA COUNTY PLANNING AND ZONING COMMISSION

#2024-13-CU/SUB

NOTICE IS HEREBY GIVEN: that a hearing will be held on Thursday, the 21st day of November, 2024, beginning at the hour of three (3) o'clock P.M., in the Cassia County Courthouse, 1459 Overland Avenue, Room 206, Burley, Idaho 83318, before the Cassia County Planning & Zoning Commission on the application of:

Applicant: Miguel Hernandez.

Property Owner: Miguel and Ignacia Hernandez, 510 West Milner Road, Burley, Idaho 83318 regarding an application for a Conditional Use / Standard Subdivision Permit, which application was received by the County on the 26th day of August, 2024.

The Nature of the Proposed Conditional Use/ Standard Subdivision Application is: An eight lot subdivision.

The property is located on lands at approximately: 510 West Milner Road, Burley, Cassia County Idaho, 83318.

Such lands are located within the Residential Agricultural Zone. Pursuant to the Cassia County Zoning Ordinance a Conditional Use Permit is required for development in said zone.

The applicant/representative will appear at this hearing to provide to the Cassia County Planning & Zoning Commission all the information required for issuance of an amendment to their conditional use permit for the proposed use under the Cassia County Zoning Ordinance, before such permit can be issued.

A copy of the Conditional Use Permit and information concerning the hearing process is available for review by the public at the office of the Zoning Administrator, Room 210 of the Cassia County Courthouse, 1459 Overland Ave., Burley, Idaho, prior to the hearing. All other interested persons are invited to attend the hearing on the question of issuance of the requested conditional use permit. Such other interested persons are advised that in order to participate in the hearing, the following regulations apply:

- A. Written Statements of Support Or Objection:** All persons to whom notice is mailed shall be advised in that notice that they and others who can establish that their substantial rights would be affected by the approval or denial of the permit may file written objections or supporting statements with the planning and zoning commission secretary, 1459 Overland Ave. Rm. 210, Burley, ID 83318, no later than ten (10) days prior to the hearing setting forth in that writing that person's support or objection to the issuance of the new conditional use permit.
1. Written objections shall set forth each requirement of law (local, state or federal) which the objecting party believes the conditional use permit would violate.
 2. Written statements shall also set forth either that the party making the statement owns property within:
 - one (1) mile of any external boundaries of the conditional use permit site described in the application, or
 - in the designated Areas of City Impact only, within three hundred feet (300') of any external boundaries of the conditional use permit site described in the application and/or otherwise setting forth the substantial rights that would be affected by the approval or denial of the permit.
 3. Additionally, any party desiring to file any document(s) exceeding one (1) one- sided, 8 ½" x 11" sized page, shall file such document(s) at least ten (10) days prior to the hearing, with the planning and zoning commission secretary. The planning and zoning commission reserves the right to reject any proffered documentation that violates the intent of this regulation.
- B. Providing Testimony at the Public Hearing:** Any person who files a statement in support or objection to the issuance of a new conditional use permit shall indicate in such statement whether or not such person desires to testify at the hearing.
1. Prior to the hearing the planning and zoning commission shall determine which of those persons who desire to testify will be permitted to testify at the hearing.
 2. All statements of support or objections shall be made a part of the record at the hearing, but no person except the applicant shall be permitted to testify at the hearing unless they have previously filed a written statement of support for or objection to the issuance of the permit.

DATED this 15 day of oct, 2024.

Applicant Signature: Miguel Hernandez

Applicant Printed Name: Miguel Hernandez

AFFIDAVIT OF POSTING

Application No. 2024-13-CU/SUB

Name of Applicant Miguel & Ignacia Hernandez

AFFIDAVIT OF POSTING

I Miguel Hernandez, hereby state that I personally posted on the property located at 510 West Milner Road, Burley, Idaho, Cassia County, Idaho, a Notice of Hearing as required by Cassia County Zoning Ordinance:

Indicate the appropriate hearing type below:

- Chapter 9-10-8 Hearing Process for Poultry CAFO
- Chapter 9-11-8 Hearing Process for CAFO
- Chapter 9-13-5 Hearing Process for Conditional Use/Subdivision.

Notice was posted upon the property listed at the address set out below, the date being not less than one week prior to the date of hearing.

Dated 11 day of October 2024.

Miguel Hernandez
Applicant

Property location: 510 West Milner Road
Burley, Idaho 83318

State of Idaho) ss
County of Cassia)

Subscribed and sworn to or affirmed before me at Burley, Cassia County, Idaho on the

11 day of October, 2024.

Magaly Carrillo
Notary
Commission expires 07/15/2030
Residing at CASSIA county



NOTE: This form is general in nature. Users are responsible for any form that is used, and must ensure that it is accurate in content and should also ascertain that it meets the requirements of state statutes and county ordinances applicable thereto.

AFFIDAVIT OF POSTING

Application No. 2024-13-CU/SUB

Name of Applicant Miguel & Ignacia Hernandez

AFFIDAVIT OF POSTING

I Miguel Hernandez, hereby state that I personally posted on the property located at 510 West Milner Road, Burley, Idaho, Cassia County, Idaho, a Notice of Hearing as required by Cassia County Zoning Ordinance:

Indicate the appropriate hearing type below:

- Chapter 9-10-8 Hearing Process for Poultry CAFO
- Chapter 9-11-8 Hearing Process for CAFO
- Chapter 9-13-5 Hearing Process for Conditional Use/Subdivision.

Notice was posted upon the property listed at the address set out below, the date being not less than one week prior to the date of hearing.

Dated 11 day of October 20 24.

Miguel Hernandez
Applicant

Property location: 510 West Milner Road
Burley, Idaho 83318

State of Idaho) ss
County of Cassia)

Subscribed and sworn to or affirmed before me at Burley, Cassia County, Idaho on the

11 day of October, 2024.

Magaly Carrillo
Notary
Commission expires 07/15/2030
Residing at CASSIA county



NOTE: This form is general in nature. Users are responsible for any form that is used, and must ensure that it is accurate in content and should also ascertain that it meets the requirements of state statutes and county ordinances applicable thereto.

2CC ENTERPRISE'S LLC
224 BURKE LN
NAMPA, ID 83686

A&T PROPERTY MANAGEMENT LLC
2147 ALBION AVE
BURLEY, ID 83318

A&T PROPERTY MANAGEMENT LLC
2147 ALBION AVE
BURLEY, ID 83318

ALVARADO, CALIXTO
1743 NORMAL AVE
BURLEY, ID 83318

ANDERSEN, ROBYN
322 E MAIN ST
BURLEY, ID 83318

ANDERSON, BRIAN M
496 W 45 N
BURLEY, ID 83318

ANDRUS, RETTA R (DILLREE)
306 E 100 N
MORGAN, UT 84050

ARBOGAST, TED C
451 BOUCK RD
BURLEY, ID 83318

ARBOGAST, THEODORE C
451 BOUCK RD
BURLEY, ID 83318

ARIAS, ANIBAL
2349 ALMO AVE
BURLEY, ID 83318

BAILEY, WAYNE D
486 W 30 N
BURLEY, ID 83318

BAKER, LELAND C
456 W 90 N
BURLEY, ID 83318

BALCAZAR, ALEJANDRO
2283 W DOVE POINT RD
WEST VALLEY, UT 84119

BARLOW, SHANE D
547 W MILNER RD
BURLEY, ID 83318

BARLOW, SHANE D
547 WEST MILNER RD
BURLEY, ID 83318

BECK, GLEN WILLIAM
48 SOUTH 400 WEST
BURLEY, ID 83318

BECK, ROBERT M
242 S 400 W
BURLEY, ID 83318

BEE STORAGE LLC
915 W 13TH ST
BURLEY, ID 83318

BERRY, DEWEY JR
42 S 600 W
BURLEY, ID 83318

BERRY, TYLER D
1605 DORNIE AVE
N LAS VEGAS, NV 89084

BLAYNEY, THOMAS J
2419 BURTON AVE
BURLEY, ID 83318

BRAEGGER, VICTOR B
9 S 560 W
BURLEY, ID 83318

BRAMBILA, JUAN MANUEL
370 EAST 27TH STREET
BURLEY, ID 83318

BRYANT L/E, ELLA
1 N 500 W
BURLEY, ID 83318

BURLEY HIGHWAY DISTRICT
19 E 200 S
BURLEY, ID 83318

BURLEY IRRIGATION DISTRICT
246 EAST 100 SOUTH
BURLEY, ID 83318

CANELO, FROYLAN
45 N 483 W
BURLEY, ID 83318

CANELO, JENNIFER
61 S 600 W
BURLEY, ID 83318

CARDENAS, MARIA ELVA
751 BURTON AVE
BURLEY, ID 83318

CARRICK, JACOB
PO BOX 734
BURLEY, ID 83318

CASTRO, MICHAEL L
554 W 17 S
BURLEY, ID 83318

CEJA, JOSE MEDRANO
40 N 483 W
BURLEY, ID 83318

CERVANTES, ANTONIO
1806 W DRY
SAN SABA, TX 76877

CHILD, DAVID J
489 W 45 N
BURLEY, ID 83318

CHRISTENSEN, PAUL
79 S 500 W
BURLEY, ID 83318

CLARK, ROBERT A
2474 ROCK CREEK ROAD
HANSEN, ID 83334

CLEGG, KAYLENE L
452 W 60 N
BURLEY, ID 83318

COLE, LILAH J
430 TAMI DR
BURLEY, ID 83318

COOPER, DANNY
PO BOX 258
OAKLEY, ID 83346

COX, BOBBY RAYMOND
448 W 7 S
BURLEY, ID 83318

COX, SUNIA J
492 W 30 N
BURLEY, ID 83318

CRUCES-DIOSDADO, MARIO
427 W BOUCK RD
BURLEY, ID 83318

CRUZ, NOEL
830 14TH STREET #10
HEYBURN, ID 83336

CUEVAS, CARLOS LOPEZ
598 W 40 S
BURLEY, ID 83318

CUEVAS, JOSE
313 RAMBLEWOOD DR
BURLEY, ID 83318

CUEVAS, JOSE
313 RAMBLEWOOD DRIVE
BURLEY, ID 83318

DAVIS, ROBERT JOHN
576 W MILNER RD
BURLEY, ID 83318

DELGADO, RAFAEL
3131 W WAPATO DR UNIT 38
MOSES LAKE, WA 98837

DENIZ, RAMON
13 S 560 W
BURLEY, ID 83318

DENTON, DANIEL
433 BOUCK RD
BURLEY, ID 83318

DENTON, LANNY J
431 BOUCK RD
BURLEY, ID 83318

DIAZ, JAVIER A
223 1ST STREET
RUPERT, ID 83350-1903

EAMES, DARLA
221 S 30 W
BURLEY, ID 83318

EGAN, ROBERT D
471 W HWY 30
BURLEY, ID 83318

EKINS, CHRIS
563 WEST HWY 30
BURLEY, ID 83318

EKINS, CHRIS
563 W HWY 30
BURLEY, ID 83318

ELIZONDO, ARMANDO J
4912 LASTER LN
CALDWELL, ID 83606

EMERSON, MICHELLE K
61 N 450 W
BURLEY, ID 83318

FREEDOM FINANCIAL GROUP LLC
PO BOX 221
JEROME, ID 83338

FUNK, JORDAN
3107 N 4500 E
MURTAUGH, ID 83344

FUNK, JORDAN P
3107 N 4500 E
MURTAUGH, ID 83344

GERARD FAMILY TRUST
23910 HWY 30 E
MURTAUGH, ID 83344

GERHARDT, ESPERANZA R
461 BOUCK RD
BURLEY, ID 83318

GERHARDT, RUBEN
569 WEST MILNER ROAD
BURLEY, ID 83318

GERHARDT, RUBEN M
569 WEST MILNER ROAD
BURLEY, ID 83318

GERRARD, JOHN M
PO BOX 1043
BURLEY, ID 83318

GILSON, JACK III
42 N 483 W
BURLEY, ID 83318

GLAESEMANN, MAX ALFRED
425 TAMI DR
BURLEY, ID 83318

GOCHNOUR, REAGAN J
79 S 500 W
BURLEY, ID 83318

GODFREY, CLAVELL L/E
453 BOUCK RD
BURLEY, ID 83318

GRATZER, MARK A
565 WEST MILNER RD
BURLEY, ID 83318

GUNDER, PATTY S
71 S 600 W
BURLEY, ID 83318

GUTIERREZ, MANUEL
571 W 40 S
BURLEY, ID 83318

HAAG, TERESA ANN
44 S 600 W
BURLEY, ID 83318

HAMILTON, BETH
566 WEST 40 SOUTH
BURLEY, ID 83318

HANKS, CORY
80 S 350 W
BURLEY, ID 83318

HANSEN, CABE G
510 W HWY 30
BURLEY, ID 83318

HARO, MARINA G
456 WEST BOUCK RD
BURLEY, ID 83318

HARRIS, JOSHUA GRANT
643 DEON ST
BURLEY, ID 83318

HARRIS, LOGAN DAVID
838 S 549 W
BURLEY, ID 83318

HARRIS, RANDALL SCOTT
217 W 72 S
BURLEY, ID 83318

HARTMAN, JACOB
495 W 45 N
BURLEY, ID 83318

HATCH, LONNIE K
578 WEST MILNER ROAD
BURLEY, ID 83318

HAWKES, EVA R
1807 GRANDVIEW LANE
BURLEY, ID 83318

HAYHURST, LARRY W
565 W 17 S
BURLEY, ID 83318

HERBERT, DOUG
PO BOX 52
HEYBURN, ID 83336

HERNANDEZ, ADELFO VENEGAS
1751 NORMAL AVE
BURLEY, ID 83318

HERNANDEZ, MIGUEL
510 WEST MILNER ROAD
BURLEY, ID 83318

HERNANDEZ-VENEGAS, AARON
572 W HWY 30
BURLEY, ID 83318

HERRERA, JUAN
562 W 17 S
BURLEY, ID 83318

HOBBS, JIMMIE L
36 SOUTH 600 WEST
BURLEY, ID 83318

HOBBS, JOEL A
40 S 600 W
BURLEY, ID 83318

HOBSON FAMILY RIVER HOUSE
CLUB LLC
22 S 700 W
BURLEY, ID 83318

HOBSON, DAVID MARK
24 S 700 W
BURLEY, ID 83318

HOLT, LINDA LARUE
568 W 17 S
BURLEY, ID 83318

HOREJS, DEVON TAYLOR
45 SOUTH 550 WEST
BURLEY, ID 83318

J A MAGANA TRUCKING LLC
949 ZION ST
BURLEY, ID 83318

JACKSON, JOHN
8 SOUTH 560 WEST
BURLEY, ID 83318

JAUREGUI, MARIBEL
425 W BOUCK RD
BURLEY, ID 83318

KENNY, STORMY
565 W 13 S
BURLEY, ID 83318

KERR, CLINTON J
1013 W 400 S
HEYBURN, ID 83336

KOCH, DELNO R
1071 SANDY GLEN LN
BURLEY, ID 83318

LARA, ANTONIO
496 W 30 N
BURLEY, ID 83318

LARIOS, FORTUNATO
546 WEST HWY 30
BURLEY, ID 83318

LARIOS, FORTUNATO
546 W HWY 30
BURLEY, ID 83318

LARSON, GLEN E
470 W 90 N
BURLEY, ID 83318

LARUE, RANDY
54 N 450 W
BURLEY, ID 83318

LINDAUER, JUSTIN
717 BERKELEY AVE
BURLEY, ID 83318

LOPEZ, CARLOS
109 1ST ST
RUPERT, ID 83350

MANNING, JENNIFER KECHTER
11486 W COLEEN ST
BOISE, ID 83709

MANRIQUEZ, PETRONILO
55 S 600 W
BURLEY, ID 83318

MARINO, ANTONIO MARTINEZ
488 W 30 N
BURLEY, ID 83318

MARTINDALE, JOE L
555 WEST MILNER ROAD
BURLEY, ID 83318

MARTINEZ RODRIGUEZ, JOSE
ANTONIO
427 W HWY 30
BURLEY, ID 83318

MARTINEZ, CIRA
1427 ALMO AVENUE
BURLEY, ID 83318

MARTINEZ, LORENZA
21 S 550 W
BURLEY, ID 83318

MARTINEZ-DUQUE, FILIBERTO
27 S 550 W
BURLEY, ID 83318

MCCAIN FOODS USA INC, ATTN:
ACCOUNTING
1 TOWER LN, 11TH FLOOR
OAKBROOK TER, IL 60181

MEDRANO, JESUS
494 WEST 30 NORTH
BURLEY, ID 83318

MENDEZ, JESUS
2331 W 16TH ST
BURLEY, ID 83318

MIDDLESWORTH, JOHN CHARLES
5734 NUTWOOD CIR
SIMI VALLEY, CA 93063

MILLARD, JOHN
474 W HWY 30
BURLEY, ID 83318

MILLARD, PAULA, FAMILY TRUST
474 W HWY 30
BURLEY, ID 83318

MILLER, ROY A
422 BOUCK RD
BURLEY, ID 83318

MILLER, VIRGIL
554 W 13 S
BURLEY, ID 83318

MOSQUEDA, RAMON GOMEZ
959 SCHODDE AVE
BURLEY, ID 83318

MOSQUEDA, RAMON GOMEZ
57 N 450 W
BURLEY, ID 83318

MUSICK, JASON L
41 SOUTH 550 WEST
BURLEY, ID 83318

MUSICK, LYLE
8 S 500 W
BURLEY, ID 83318

NEVAREZ, ABELINA B
554 W HWY 30
BURLEY, ID 83318

NEVAREZ, ADRIAN
3826 W 8350 S
WEST JORDAN, UT 84081

OLIVER, CARL W
43 S 550 W
BURLEY, ID 83318

OLIVER, ROGER K
52 CONLEY LANE
BURLEY, ID 83318

ORBAN, JOSEPH E
455 BOUCK ROAD
BURLEY, ID 83318

OSTERHOUT, GAYLEN D
466 WEST 90 NORTH
BURLEY, ID 83318

OVITT, SUSAN K
PO BOX 75
MELROSE, MT 59743

PASKETT, ILA
450 BOUCK RD
BURLEY, ID 83318

PASKETT, JAMES M
450 BOUCK RD
BURLEY, ID 83318

PASKETT, JAMES M
450 BOUCK RD
BURLEY, ID 83318

PATTCO, LLLP
1800 Z ST
HEYBURN, ID 83336

PATTERSON, RUSSELL V
1800 Z ST
HEYBURN, ID 83336

PEARSON, RYAN H, FAMILY TRUST
245 SOUTH 50 EAST
BURLEY, ID 83318

PEDERSEN, CHARLEEN
435 BOUCK RD
BURLEY, ID 83318

PETERSON, ARNOLD E
441 BOUCK RD
BURLEY, ID 83318

PHERIGO, OTTIS D, SR
424 BOUCK RD
BURLEY, ID 83318

PINCOCK, RUSSELL KENT
481 W HWY 30
BURLEY, ID 83318

PINCOCK, RUSSELL KENT
481 WEST HWY 30
BURLEY, ID 83318

PIPER, CHERYL
48 S 600 W
BURLEY, ID 83318

PR ENTERPRISES LLC
322 EAST MAIN ST
BURLEY, ID 83318

PR ENTERPRISES LLC
322 EAST MAIN STREET
BURLEY, ID 83318

QUIGLEY, RUSSELL
462 W BOUCK RD
BURLEY, ID 83318

RAMIREZ, FERNANDO ZAMUDIO
583 W 40 S
BURLEY, ID 83318

RAMOS, CESAR
1706 NORTH ROSE AVE
COMPTON, CA 90221

RAMOS, CESAR
1706 N ROSE AVE
COMPTON, CA 90221

RAMSEY, GLENN D
486 WEST 45 NORTH
BURLEY, ID 83318

RANGEL, RAYMOND G L/E
21672 VAN SLYKE
WILDER, ID 83676

RASMUSSEN, LAYNE
P O BOX 39
BURLEY, ID 83318

RASMUSSEN, LAYNE
PO BOX 39
BURLEY, ID 83318

REMENTERIA, MIGUEL
574 W HWY 30
BURLEY, ID 83318

REMENTERIA, MIGUEL
574 WEST HIGHWAY 30
BURLEY, ID 83318

RICHARDS, JAMES DANIEL
423 W BOUCK RD
BURLEY, ID 83318

RIO VISTA EQUIPMENT LLC
PO BOX 1204
BURLEY, ID 83318

RIO VISTA EQUIPMENT LLC
P.O. BOX 1204
BURLEY, ID 83318

RIOS, MOISES F
494 W 45 N
BURLEY, ID 83318

ROBINSON, ELAINE, LIVING TRUST
1880 HWY 30
HEYBURN, ID 83336

ROBINSON, LANCE KANE
P O BOX 154
ALBION, ID 83311

ROJAS, JOEL
484 W 45 N
BURLEY, ID 83318

ROWLEY, SHERRY
1930 E 16TH ST #3
BURLEY, ID 83318

S & D HANKS PROPERTIES LLC
3618 N 900 W
PLEASANT GROVE, UT 84062

SANTANA, HERNANDO ALVAREZ
584 WEST 40 SOUTH
BURLEY, ID 83318

SANTANA, RAMON ALVAREZ
575 W 40 S
BURLEY, ID 83318

SANTANA, RAMON ALVAREZ
575 WEST 40 SOUTH
BURLEY, ID 83318

SANTIAGO, MIGUEL VALENTIN
495 W HWY 30
BURLEY, ID 83318

SAUCEDO, JOSE G VILLANUEVA
321 SOUTH 4TH STREET
RUPERT, ID 83350

SEIBOLD, N CHRISTOPHER
580 WEST MILNER ROAD
BURLEY, ID 83318

SELF, FRANK D
522 W MILNER RD
BURLEY, ID 83318

SELF, SHELLY
522 WEST MILNER ROAD
BURLEY, ID 83318

SEVERE, SUZETTE
557 W HWY 30
BURLEY, ID 83318

SHAW, DEETTE
2288 RUSHMORE DR
MARIETTA, GA 30062

SLACK, ELMER
590 W 40 S
BURLEY, ID 83318

SLACK, ELMER JR
590 WEST 40 SOUTH
BURLEY, ID 83318

SLACK, ELMER, JR
590 WEST 40 SOUTH
BURLEY, ID 83318

SMITH, JAY L
457 BOUCK ROAD
BURLEY, ID 83318

SOLIS, LAUREANO
39 NORTH 483 WEST
BURLEY, ID 83318

SOUTHWEST IRRIGATION DISTRICT
PO BOX 668
BURLEY, ID 83318

STEEL, TREYSEN HYRUM
1648 SHOESTRING ROAD
GOODING, ID 83330

STRELING, WILLIAM
565 W 13 S
BURLEY, ID 83318

TELLEZ, VERONICA MEDRANO
440 W HWY 30
BURLEY, ID 83318

THAXTON, SETH JACOB
526 W MILNER RD
BURLEY, ID 83318

THOMPSON, MIRIAM J
PO BOX 223
DECLO, ID 83323

TIBBITTS, SCOTT
45 SOUTH 600 WEST
BURLEY, ID 83318

TIBBITTS, SCOTT L
45 S 600 W
BURLEY, ID 83318

TIBBITTS, SCOTT L
45 SOUTH 600 WEST
BURLEY, ID 83318

TREVINO, JULIAN JR
550 WEST MILNER ROAD
BURLEY, ID 83318

UHRICH, THORDIS
574 W 40 S
BURLEY, ID 83318

VALDEZ, DEBORAH L
437 A BOUCK RD
BURLEY, ID 83318

VAZQUEZ-LOPEZ, LEONARDO
448 WEST HWY 30
BURLEY, ID 83318

VICTORIA, RIGOBERTO
212 COUNTRYSIDE DR
RUPERT, ID 83350

WARD, THOMAS C
450 W HWY 30
BURLEY, ID 83318

WARNICK, CURTIS JON
45 N 477 W
BURLEY, ID 83318

WILLIAMS, WADE E
19 NORTH 570 WEST
BURLEY, ID 83318

WOODBURY, STANLEY
582 W MILNER RD
BURLEY, ID 83318

WOODWARD, WARREN
567 WEST 40 SOUTH
BURLEY, ID 83318

YOUNG, BRYAN WENDELL
445 W 7 S
BURLEY, ID 83318

ZAVALA, ALEJANDRO ZAVALA
2 N 500 W
BURLEY, ID 83318

Emma Harrison
Hawley A Harrison Jr
450 S 1250 W
Heyburn, ID 83336

KOSTKA REVOCABLE TRUST
PO Box 707
Heyburn, ID 83336

Henry Lynn Schodde
Sheila Catmull
139 LOST TRAIL PL
Idaho Falls, ID 83404

A & B IRRIGATION DISTRICT
PO Box 675
Rupert, ID 83350

KENAN IDAHO FARMS LLC
PO BOX 707
Heyburn, ID 83336

KT RIVERVIEW LAND LLC
672 W 100 S
Paul, ID 83347

NOTICE OF HEARING
BEFORE CASSIA COUNTY PLANNING AND ZONING COMMISSION

2024-03-02-018

NOTICE IS HEREBY GIVEN that a hearing will be held on **Thursday, June 13, 2024**, at 10:00 AM, regarding the proposed **2024-03-02-018**, located at **332 West Miller Road, Burley, Idaho 83406**, under the **Cassia County Planning and Zoning Commission** at the **City of Burley, Idaho 83406**, under the **Cassia County Planning and Zoning Commission** at the **City of Burley, Idaho 83406**.

Regarding an application for a conditional use permit, which application was received by the County on **June 13, 2024**.

The project is located on **332 West Miller Road, Burley, Idaho**.

The property is located on **332 West Miller Road, Burley, Idaho**.

The applicant is **332 West Miller Road, Burley, Idaho**.

The applicant is **332 West Miller Road, Burley, Idaho**.

The applicant is **332 West Miller Road, Burley, Idaho**.

The applicant is **332 West Miller Road, Burley, Idaho**.

The applicant is **332 West Miller Road, Burley, Idaho**.

The applicant is **332 West Miller Road, Burley, Idaho**.

The applicant is **332 West Miller Road, Burley, Idaho**.

The applicant is **332 West Miller Road, Burley, Idaho**.

The applicant is **332 West Miller Road, Burley, Idaho**.

The applicant is **332 West Miller Road, Burley, Idaho**.

The applicant is **332 West Miller Road, Burley, Idaho**.

The applicant is **332 West Miller Road, Burley, Idaho**.

The applicant is **332 West Miller Road, Burley, Idaho**.

The applicant is **332 West Miller Road, Burley, Idaho**.

The applicant is **332 West Miller Road, Burley, Idaho**.

The applicant is **332 West Miller Road, Burley, Idaho**.

The applicant is **332 West Miller Road, Burley, Idaho**.

The applicant is **332 West Miller Road, Burley, Idaho**.

The applicant is **332 West Miller Road, Burley, Idaho**.

The applicant is **332 West Miller Road, Burley, Idaho**.

The applicant is **332 West Miller Road, Burley, Idaho**.

The applicant is **332 West Miller Road, Burley, Idaho**.

The applicant is **332 West Miller Road, Burley, Idaho**.

The applicant is **332 West Miller Road, Burley, Idaho**.

The applicant is **332 West Miller Road, Burley, Idaho**.

The applicant is **332 West Miller Road, Burley, Idaho**.

The applicant is **332 West Miller Road, Burley, Idaho**.

The applicant is **332 West Miller Road, Burley, Idaho**.

The applicant is **332 West Miller Road, Burley, Idaho**.

The applicant is **332 West Miller Road, Burley, Idaho**.

The applicant is **332 West Miller Road, Burley, Idaho**.

The applicant is **332 West Miller Road, Burley, Idaho**.

The applicant is **332 West Miller Road, Burley, Idaho**.

The applicant is **332 West Miller Road, Burley, Idaho**.

AFFIDAVIT OF PUBLICATION

Magic Valley Times-News
132 Fairfield ST W, Twin Falls, ID 83301
(208) 735-3253

State of Pennsylvania, County of Lancaster, ss:

I, Rachel Cozart, of lawful age, being duly sworn upon oath depose and say that I am an agent of Column Software, PBC, duly appointed and authorized agent of the Publisher of Magic Valley Times-News, a newspaper printed and published at Twin Falls on Tuesday, Thursday and Saturday, Twin Falls County, State of Idaho, and having a general circulation therein, and which said newspaper has been continuously and uninterruptedly published in said County during a period of twelve consecutive months prior to the first publication of the notice, a copy of which is attached hereto: that said notice was published in the Times-News, in conformity with Section 60-108, Idaho Code, as amended, for:

Publication Dates:

- Oct 10, 2024

Notice ID: Ma6d6hueCu6vpGR9JLAT

Notice Name: Hernandez Notice

Publication Fee: \$157.99

Rachel Cozart

Agent

VERIFICATION

State of Pennsylvania
County of Lancaster

Commonwealth of Pennsylvania - Notary Seal
Nicole Burkholder, Notary Public
Lancaster County
My commission expires March 30, 2027
Commission Number 1342120

Signed or attested before me on this: 10/11/2024

Nicole Burkholder

Notary Public

Notarized remotely online using communication technology via Proof.

Hernandez Notice
NOTICE OF HEARING
BEFORE CASSIA COUNTY PLANNING AND ZONING
COMMISSION

2024-13-CU/SUB

NOTICE IS HEREBY GIVEN : that a hearing will be held on **Thursday**, the 21st day of **November**, 2024, beginning at the hour of three (3) o'clock P.M., in the Cassia County Courthouse, 1459 Overland Avenue, Room 206, Burley, Idaho 83318, before the Cassia County Planning & Zoning Commission on the application of:

Miguel and Ignacia Hernandez – 510 West Milner Road, Burley, Idaho 83318

regarding an Application for a Conditional Use Permit, which application was received by the County on the 26th day of August, 2024.

The Nature of the Proposed Conditional Use is: Rural Residential Subdivision with lots for each of their seven children.

The property is located on lands at approximately: 510 West Milner Road, Burley, Idaho

Such lands are located within the **Residential Agricultural Zone**. Pursuant to the Cassia County Zoning Ordinance a Conditional Use Permit is required for development in said zone.

The applicant will appear at this hearing to provide to the Cassia County Planning & Zoning Commission all the information required for issuance of a conditional use permit for the proposed use under the Cassia County Zoning Ordinance, before such permit can be issued.

A copy of the Application for Conditional Use Permit, including relevant maps and drawings, and information concerning the hearing process is available for review by the public at the office of the Zoning Administrator, Room 210 of the Cassia County Courthouse, 1459 Overland Ave., Burley, Idaho, prior to the hearing.

All other interested persons are invited to attend the hearing on the question of issuance of the requested conditional use permit. Such other interested persons are advised that in order to participate in the hearing, the following regulations apply:

A. Written Statements of Support Or Objection : All persons to whom notice is mailed shall be advised in that notice that they and others who can establish that their substantial rights would be affected by the approval or denial of the permit may file written objections or supporting statements with the planning and zoning commission secretary, 1459 Overland Ave. Rm. 210, Burley, ID 83318, no later than ten (10) days prior to the hearing setting forth in that writing that person's support or objection to the issuance of the new conditional use permit.

1. Written objections shall set forth each requirement of law (local, state or federal) which the objecting party believes the conditional use permit would violate.

2. Written statements shall also set forth either that the party making the statement owns property within:

- one (1) mile of any external boundaries of the conditional use permit site described in the application, or
- in the designated Areas of City Impact only, within three hundred feet (300') of any external boundaries of the conditional use permit site described in the application and/or otherwise setting forth the substantial rights that would be affected by the approval or denial of the permit.

3. Additionally, any party desiring to file any document(s) exceeding one (1) one-sided, 8 1/2" x 11" sized page, shall file such document(s) at least ten (10) days prior to the hearing, with the planning and zoning commission secretary. The planning and zoning commission reserves the right to reject any proffered documentation that violates the intent of this regulation.

B. Providing Testimony at the Public Hearing: Any person who files a statement in support or objection to the issuance of

of a new conditional use permit shall indicate in such statement whether or not such person desires to testify at the hearing.

1. Prior to the hearing the planning and zoning commission shall determine which of those persons who desire to testify will be permitted to testify at the hearing.

2. All statements of support or objections shall be made a part of the record at the hearing, but no person except the applicant shall be permitted to testify at the hearing unless they have previously filed a written statement of support for or objection to the issuance of the permit.

DATED this 4th day of October, 2024.

Signature:

Applicant Printed Name: Miguel Hernandez
Publish: October 10, 2024
COL-NV-0640

N

Legend

- hernandezsub
- Buffer_of_hernandezsub
- Hernandez1Mile
- Cassia County FIRM
- Residential Agricultural
- Industrial Commercial

EXHIBIT 14

160041 0100 B Snake River

A
160041 0075 B Snake River

BOUCK

Tami

MILNER

Residential Agricultural

Industrial Commercial

A
160041 0100 B Unknown

Industrial Commercial

30

600

560

13

17

Pine

550

40

500

100

400

400

415

450

45

30

483

90

Star

9d

1 in = 0 miles

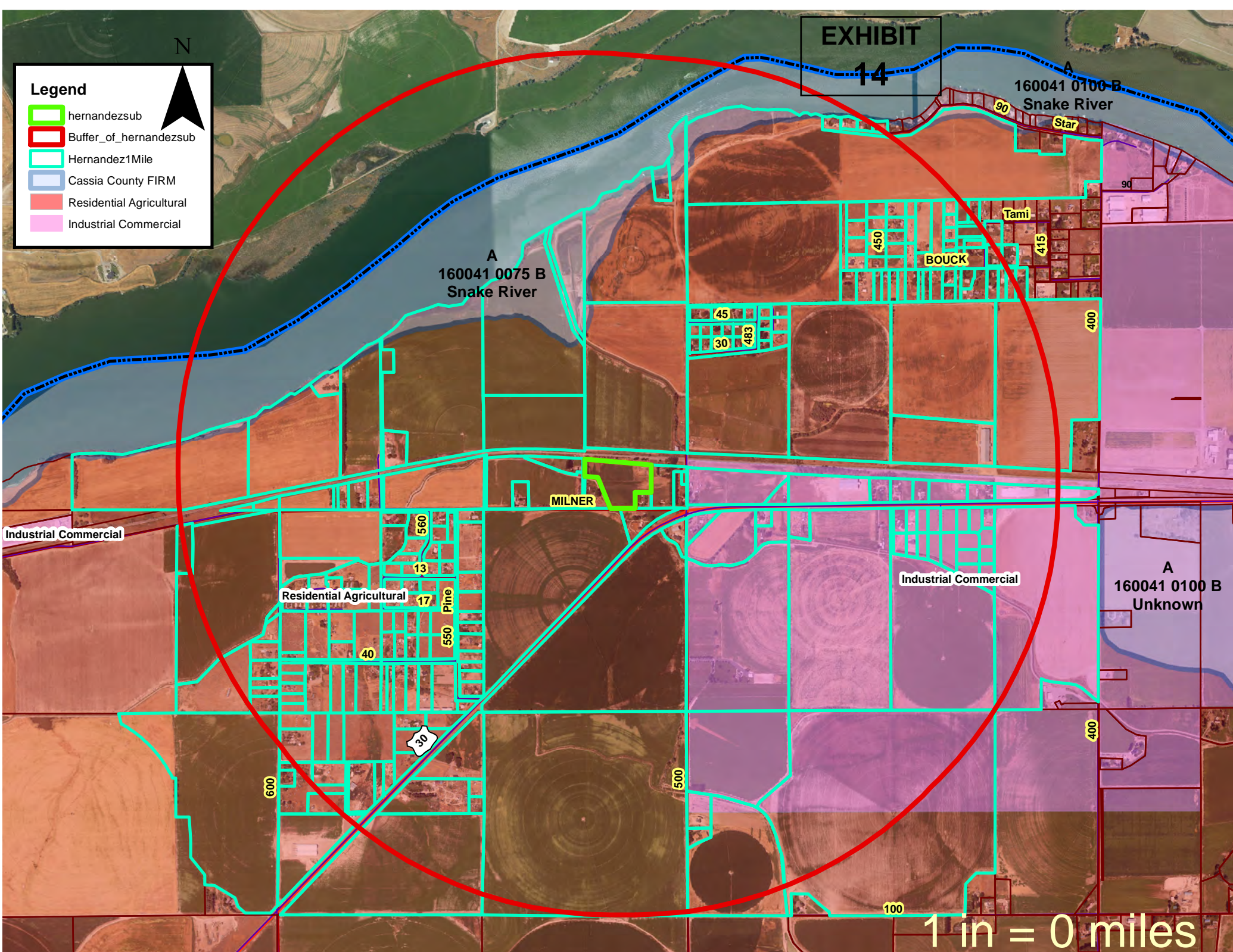

RP10S22E208553
SHAW, DEETTE
20.55 acres+/-

RP10S22E207200
S & D HANKS PROPERTIES LLC
55.86 acres+/-

Legend

- hernandezsub
- Buffer_of_hernandezsub
- Hernandez1Mile
- Cassia County FIRM
- Residential Agricultural
- Industrial Commercial



RP10S22E208850
THAXTON, SETH JACOBE
2.39 acres+/-

Residential Agricultural

RP10S22E208890
SHAW, DEETTE
0.37 acres+/-

RP10S22E208699
SELF, SHELLY
15.35 acres+/-

RP10S22E209400
SELF, FRANK D
2.13 acres+/-

RP10S22E209351
HERNANDEZ, MIGUEL
8 acres+/-

RP10S22E209301
CERVANTES, ANTONIO
3.94 acres+/-

RP10S22E209450
HERNANDEZ, MIGUEL
1 acres+/-

MILNER

RP10S22E290151
FUNK, JORDAN
63.07 acres+/-

RP10S22E290000
HANSEN, CABE G
0.54 acres+/-

1 in = 0 miles

RP10S22E208553
SHAW, DEETTE
20.55 acres+/-

RP10S22E207200
S & D HANKS PROPERTIES LLC
55.86 acres+/-

Legend

- hernandezsub
- Buffer_of_hernandezsub
- Hernandez1Mile
- Cassia County FIRM

RP10S22E208850
THAXTON, SETH JACOBE
2.39 acres+/-

RP10S22E208890
SHAW, DEETTE
0.37 acres+/-

RP10S22E209351
HERNANDEZ, MIGUEL
8 acres+/-

RP10S22E209301
CERVANTES, ANTONIO
3.94 acres+/-

RP10S22E208699
SELF, SHELLY
15.35 acres+/-

RP10S22E209400
SELF, FRANK D
2.13 acres+/-

RP10S22E209450
HERNANDEZ, MIGUEL
1 acres+/-

MILNER

RP10S22E290151
FUNK, JORDAN
63.07 acres+/-

RP10S22E290000
HANSEN, CABE G
0.54 acres+/-

1-in = 0 miles



RP10S22E208553
SHAW, DEETTE
20.55 acres+/-

RP10S22E207200
S & D HANKS PROPERTIES LLC
55.86 acres+/-

Legend

- hernandezsub
- Buffer_of_hernandezsub
- Hernandez1Mile
- Cassia County FIRM

RP10S22E208850
THAXTON, SETH JACOBE
2.39 acres+/-

RP10S22E208890
SHAW, DEETTE
0.37 acres+/-

RP10S22E209351
HERNANDEZ, MIGUEL
8 acres+/-

RP10S22E209301
CERVANTES, ANTONIO
3.94 acres+/-

RP10S22E208699
SELF, SHELLY
15.35 acres+/-

RP10S22E209400
SELF, FRANK D
2.13 acres+/-

RP10S22E209450
HERNANDEZ, MIGUEL
1 acres+/-

RP10S22E290151
FUNK, JORDAN
63.07 acres+/-

RP10S22E290000
HANSEN, CABE G
0.54 acres+/-

MILNER

1 in = 0 miles

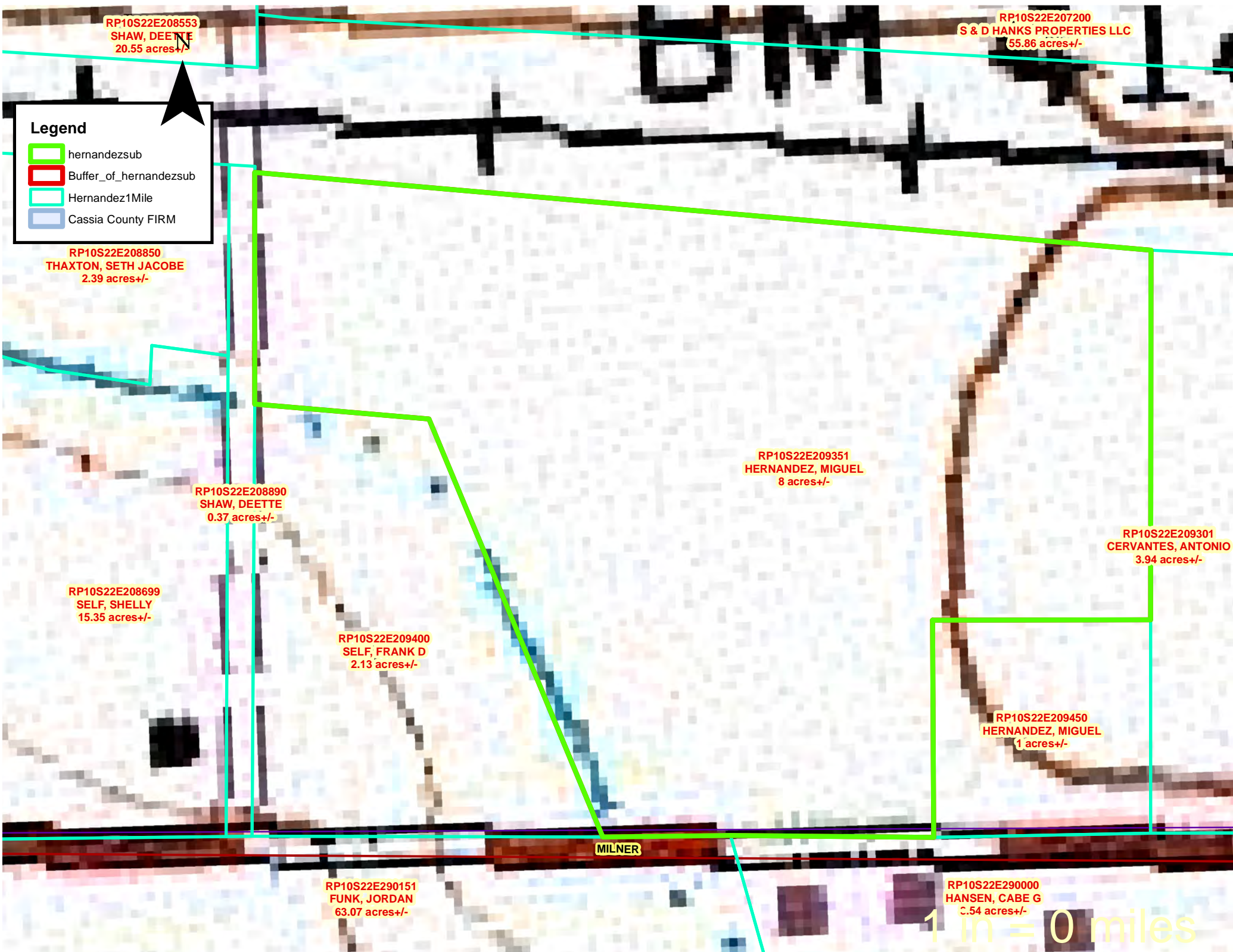

N

Legend

- hernandezsub
- Buffer_of_hernandezsub
- Hernandez1Mile
- Cassia County FIRM

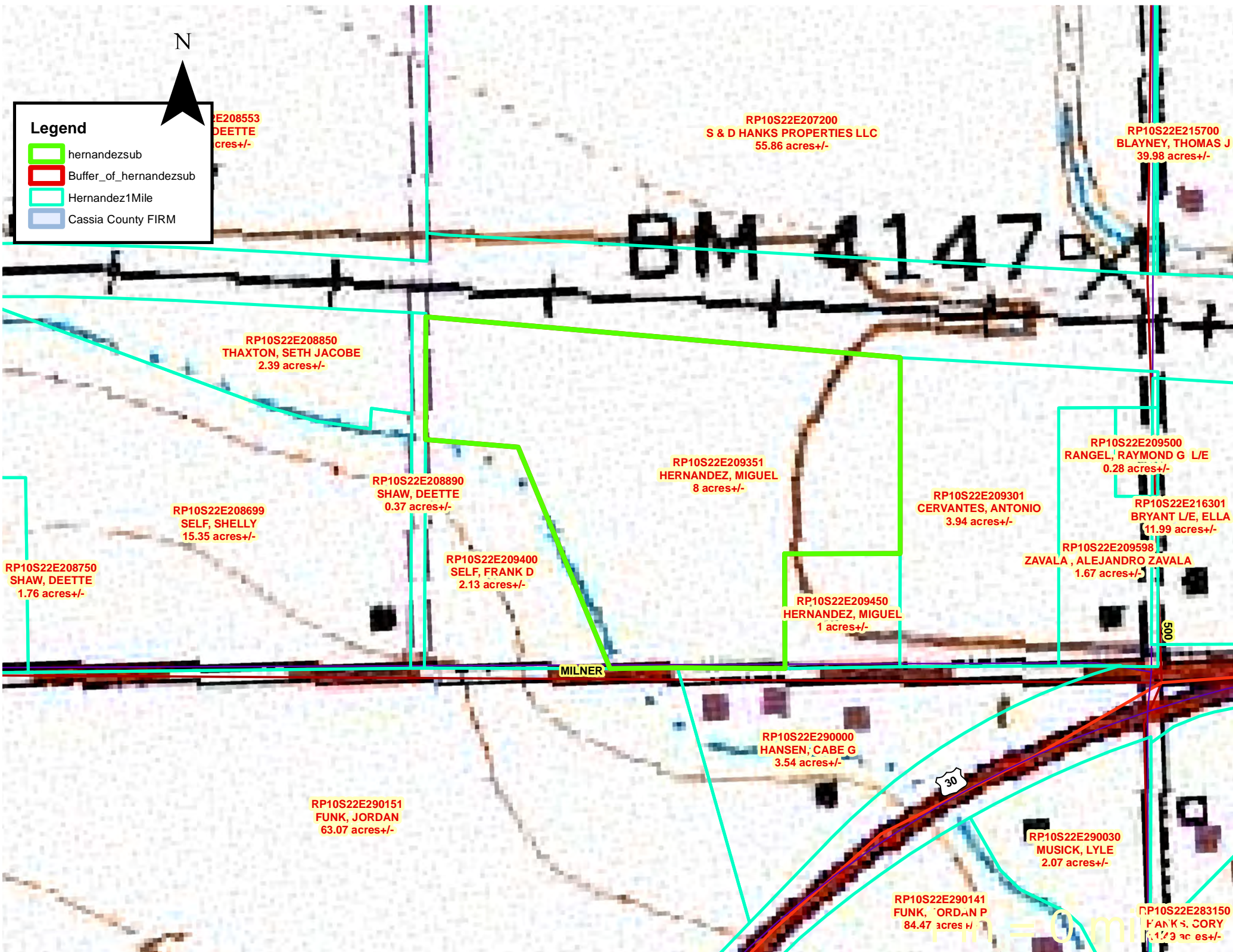

RP10S22E208553
SHAW, DEETTE
1.76 acres+/-

RP10S22E207200
S & D HANKS PROPERTIES LLC
55.86 acres+/-

RP10S22E215700
BLAYNEY, THOMAS J
39.98 acres+/-

RP10S22E208850
THAXTON, SETH JACOBE
2.39 acres+/-

RP10S22E209351
HERNANDEZ, MIGUEL
8 acres+/-

RP10S22E209500
RANGEL, RAYMOND G L/E
0.28 acres+/-

RP10S22E208699
SELF, SHELLY
15.35 acres+/-

RP10S22E208890
SHAW, DEETTE
0.37 acres+/-

RP10S22E209301
CERVANTES, ANTONIO
3.94 acres+/-

RP10S22E216301
BRYANT L/E, ELLA
11.99 acres+/-

RP10S22E208750
SHAW, DEETTE
1.76 acres+/-

RP10S22E209400
SELF, FRANK D
2.13 acres+/-

RP10S22E209450
HERNANDEZ, MIGUEL
1 acres+/-

RP10S22E209598
ZAVALA, ALEJANDRO ZAVALA
1.67 acres+/-

MILNER

RP10S22E290000
HANSEN, CABE G
3.54 acres+/-

RP10S22E290151
FUNK, JORDAN
63.07 acres+/-

RP10S22E290030
MUSICK, LYLE
2.07 acres+/-

RP10S22E290141
FUNK, JORDAN P
84.47 acres+/-

RP10S22E283150
HANKS, CORY
1.13 acres+/-

30

500

1 mi = 0 mi